

www.ccn.ac.uk



Find your future

2023/24

Degrees & Higher Education



Partner college of the
University of East Anglia



We've got lots of ways to find out more about studying at Easton College and City College Norwich.

Open days

We hold open days each term when you can come along to see meet our lecturers and staff and get a real insight into our courses and how we teach, get a feel for what it's like to study here and get answers to all your questions.

Websites

Our websites have lots of information on everything from course content to financial support and student loans. All your practical questions – from travelling to College to what study support is available – are answered too.

Live Chat

Ask anything you like about studying at Easton College and City College Norwich. Live chat is available via our website and we aim to give you an instant answer or to put you in touch with the right person to help you find out more.

Dates and details for all our information events are on our websites

Follow us on social media to keep up-to-date with what our current students are doing and for news on what's happening around campus.

 @norwichcollege

 @citycollegenorwich

 citycollegenorwich

 @easton_college

 @easton_college

 eastoncollege

About us...

Degrees awarded by



Excellent support

Everything from careers advice to a college nursery



Higher Learning Skills

Our academic skills training helps you make the most of your course



Lower fees

Tuition fees start from £8,000 per year



Developed with employers

Our courses are designed to meet the latest industry and professional standards



Professional standard facilities

Access to the latest facilities and equipment to give you the best learning experience



Expert teaching

Our staff are experts in providing excellent academic and vocational teaching



Flexible study options

Courses typically run 1 or 2 days per week so you can fit your studies around your commitments



Welcome



At City College Norwich and Easton College we recognise that when it comes to university-level study, a one-size-fits-all approach doesn't work for everyone. Our Degree and Higher Education courses have one crucial difference to those you will find in many larger universities: our courses have been designed to fit your life and career aspirations.

.....

Students benefit from:

Specialist courses

We don't offer degrees in every subject area, just those where we have built up a strong area of expertise over many years. Our courses are taught by our expert lecturers, supported by superb links with employers and with access to professional facilities and equipment.

UEA validated programmes

Our degree courses are validated by the University of East Anglia, so you know that a degree from City College Norwich is backed by a UK top 25* and world top 200** university.

Flexible study

Our teaching is condensed, usually into two days a week, to allow you to combine your studies with work and other commitments you may have.

Expert professional tuition

All of our HE lecturers are experts in providing excellent academic and vocational teaching. They maintain close links with their sector, so that you benefit from learning that is relevant and fully up-to-date for your chosen career.

Great support

Another distinctive feature of our courses is our smaller class sizes. This ensures you get all the support you need throughout your course. A real benefit for students of our smaller, specialist community is that your lecturers are accessible to you and available to help when you need them.

A local and affordable option

Our college communities are made up predominantly of local students from the Norfolk and Suffolk area, who are attracted to the benefits of studying close to home and the lower tuition fees that we are able to offer.

Come and visit us

Don't just take our word for it, come along and talk to us about our courses at our next Open Day. We'd love to see you and talk to you about how our Degree and Higher Education courses can take you to where you want to be.

Samantha Ratcliffe
Head of Higher Education

.....

* The Times and Sunday Times Good University Guide 2021. ** Times Higher Education World University.



Contents

General information

Welcome	7	Graduation	28
Our facilities	10	Academic support	30
Our campuses	14	Support your wellbeing	32
Student Accommodation	18	Fees & financial assistance	34
About Norwich	20	International students	36
Achieving your career goals	22	How to apply	38
Degrees that work for you	24	Entry requirements	39
Your community	26	How to find us	102

Course information

Agriculture	41	Humanities	83
Animal Science, Wildlife & Conservation and Zoology	45	Public Services & Policing	85
Business Management	51	Sport	91
Chartered Management Institute (CMI) Courses	57	Access to Higher Education	96
Construction & Engineering	61	Teacher Development	98
Health, Mental Health & Child Development	71	Norfolk Teacher Training Centre	100

All information is correct at the time of print (June 2022). Visit ccn.ac.uk or easton.ac.uk for the most up to date information.

Our facilities



Cafes & restaurants

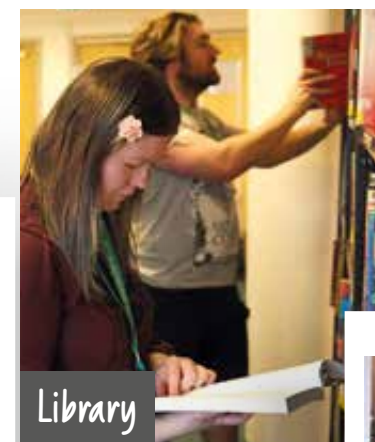

Library



Learning Zone



Aviation Academy



Information Store

Our Higher Education students enjoy having their own exclusive facilities at Norfolk House and Easton College.

Students study in a professional and relaxed environment with access to superb specialist facilities across our campuses.

This includes our Aviation Engineering students study at the world class International Aviation Academy Norwich.

Alongside this, students have access to our main Ipswich Road campus (shared with our Further Education students).



Human Performance Lab



Students' Union



The Advice Shop



Social space



Golf Centre



Social space



Gym



Farm



Equine Centre



Sports facilities



Animal Management Centre

Our campuses

Our campuses provide outstanding learning environments.

You will study in specialist learning spaces that match the requirements of your course and provide the perfect environment for you to succeed.

All of our campuses are easily accessible, with City College Norwich located in the city centre, and Easton College and the International Aviation Academy just a few miles outside of Norwich.



Norfolk House

Norfolk House is City College Norwich's School of Higher Education.

Located in the heart of the city centre, the campus contains modern classroom and seminar spaces, a library, computer facilities and social spaces. All facilities are exclusively for use by Degree and Higher Education students.

Norfolk House is easily accessible to all, with excellent public transport links within a short walking distance. For students who need to drive, there are several public car parks close by.

Ipswich Road

The main City College Norwich campus on Ipswich Road is where you will find specialist, industry-standard training facilities to support your learning. It is a mixed campus, shared with our large body of further education students.

The diverse, dynamic and inclusive atmosphere on our main campus make it a great place to learn. Degree and Higher Education students have their own study space, the HE Learning Zone, and have full access to shared facilities including cafés, restaurants, a theatre and the college nursery.



“ Having such a great experience has renewed my interest in the education sector and has inspired me to consider pursuing a new career ”

Brodie Elgood
FdSc Health Studies student





Easton College

Set within 200 hectares of countryside, Easton College provides an outstanding learning environment for students.

The College contains specialist industry standard facilities for agriculture and landbased studies, animal studies, equine studies and sport, including an operational farm, equestrian centre and innovative animal management centre.

In addition to these specialist facilities, you will find dedicated learning spaces, a library and a range of cafes and restaurants.

Located just 8 miles outside of Norwich, the campus is easily accessible by public transport and has car parking for students who need to drive. There is also student accommodation located on site for students who travel from further afield or want to experience life as a residential student.

“ The degree led to me far surpassing my personal expectations in regards to my academic achievements. ”

Zachary Burton
Crime Terrorism & Global Security graduate

UEA Library

One of the key benefits of being a Partner College of UEA is that all our students are provided with a UEA campus card, giving access to the UEA Library and its extensive collections.



International Aviation Academy Norwich



Our Aviation Engineering students hone their skills at the International Aviation Academy Norwich.

Located next to Norwich Airport, the Academy provides a world class learning environment. The first of its kind in the world, the Academy includes the Aviation Emulation Zone® where students work on live maintained aircraft.

Students have access to first class teaching facilities and well-equipped workshops which provide a motivating location for development of aviation skills. The Aviation Emulation Zone® offers a professional, industry standard experience for students working on a Boeing 737 aircraft.

Eat, drink and relax

The College negotiates student discounts in nearby eateries, in addition to the many discounts available with your NUS card, to help you make the most of all that Norwich has to offer.

As soon as you step out of Norfolk House, you are in the heart of the city and within walking distance of a huge amount of cafes and restaurants.

At our Ipswich Road campus, you will find plenty of choice when it comes to places to eat, drink and relax. This includes our student run Debut Cafe, Starbucks, Costa Coffee and student restaurant, City Restaurant.

At Easton College there's plenty of cafes and restaurants for you to eat and drink. You can also get active in our gym and use our elite sports facilities, including our 3G pitches and LTA registered Tennis Centre.

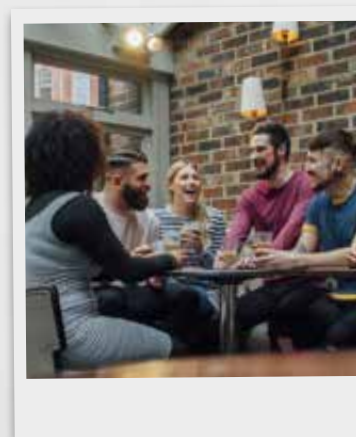

Student accommodation

Our accommodation is open to students at Easton College and City College Norwich. Enjoy a friendly, safe and social community.

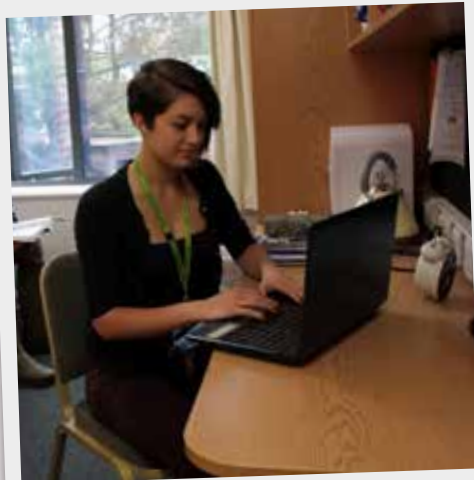

En-suite rooms at Bradley Hall

We offer excellent and well maintained single en-suite accommodation for Degree and Higher Education students at Bradley Hall.

This standard of accommodation is perfect for those looking for a more homely feel to their experience complete with large open plan sitting and kitchen areas to socialise.

What's included?

We want you to feel at home and relaxed in your own space which is why we encourage you to create your own spaces within your room to help you settle in and enjoy your favourite comforts from home.

All rooms are centrally heated at no extra cost and come complete with:

- bed and mattress (bedding, pillows and towels are not provided)
- desk and chair
- wardrobe
- bathroom with shower
- plenty of storage space
- curtains
- waste paper basket
- good sized pin board for organisation.

Accommodation is let on a self catering basis for the academic year but meals can be purchased from college catering outlets during term times.



Facilities & activities

Alongside the standard accommodation facilities, we also offer all our residents a range of other facilities and services including:

- free Wi-Fi
- clothes washing and drying facilities
- fully fitted kitchens
- free parking
- a team of Residential Assistants to support with your needs

When you're not studying, we have some excellent facilities to keep you active and entertained including our Tennis Centre, gym and fitness centre and 3G pitch.

To find out more about our student accommodation options and full pricing information for our Degree and Higher Education students, visit easton.ac.uk/HE-accommodation



About Norwich



Norwich is a creative and vibrant city with something for everyone. The centre of Norwich has an eclectic mix of shops, independent cafes and restaurants, beautiful architecture which can be enjoyed all year round and it's home to an award-winning 900 year old outdoor market which has kept up to date with the latest trends, from street-food to vintage clothes.



Norwich was England's first UNESCO City of Literature and is one of only 20 in the world. With museums, galleries, theatres, two cathedrals, Norwich Castle and many arts and cultural festivals and workshops, you will never be short of things to do and places to visit.



If you want to escape the bustling city life you can enjoy beautiful countryside. With over 200 km of rivers and lakes there is plenty to explore or why not hop on a train from Norwich Station and visit the local coastal towns including Cromer, Sheringham and Great Yarmouth. Take a walk along the sandy beaches or stop in for some fantastically fresh fish and chips.



The Norfolk Broads, a large network of rivers and lakes, are located a short distance from Norwich and are largely navigable throughout. They are a renowned boating holiday destination and offer the chance to see much of Norfolk's diverse wildlife. The charming picturesque towns and villages of the Norfolk countryside are also easily accessible by train, bus or car and are often only a matter of miles away from the city itself.

Achieving your career goals



We specialise in Degree and Higher Education courses with a focus on your career and professional progression.

Lots of our students study in the sector where they're currently working and many use our courses to make a career change.

A large proportion of our degree level students have already begun a career and our courses are specifically designed to allow our students to combine work and study.

Courses designed with employers

We work closely with employers to ensure that our degree level courses equip you with the knowledge and skills you need to be employed and advance within your chosen industry or sector.

Progress to the next level

The vast majority of our students have clear career related goals and progression in mind. That's why our degree level courses are explicitly designed to make sure you can achieve this.

The Graduate Outcomes survey confirms that our students are successful in achieving this: 97% of full time graduates are in employment six months after completing their programme with us. 100% of part time graduates are in highly skilled employment or further study 6 months after completing their degree. This is taken from the TEF (Teaching Excellence and Student Outcomes Framework) Year 4 – Published by the Office for Students, January 2019.

This places us in the top 10% nationally and, although not captured by the Graduate Outcomes survey, we know that in many instances our graduates progress on to higher level roles with more responsibility and increased opportunities for further career progression.

“ My course helped me develop professional networking skills and useful language to use in a business environment. These networks helped to connect me with relevant industry bodies which helped my progression in my chosen field ”

Veronique Ananou
Assistant Restaurant Manager at Barnham Broom Hotel and Spa. Hospitality and Events Management graduate (2018).

Degrees that work for you



Our courses are designed to ensure you develop the most up to date knowledge and skills that are highly valued by today's employers.

Alongside this, we also aim to provide you with the flexibility you need to balance your studies with work and family commitments.

Here are just some of the ways our courses have been designed to ensure you can fit your studies around your life and achieve your career goals.



Developed with employers

Our courses are developed with employers and are designed to meet the latest industry and professional standards. Where relevant, our courses may also include opportunities for you to gain specific professional qualifications or professional accreditation to be able to practice within your chosen field.

The fact that many employers actively support their employees to study on our degree level courses, including contributing towards the costs, is a real endorsement of their relevance and value for career development and progression.



Degrees that fit around your life

Our courses are designed to fit around your life and career aspirations. You can study most courses over one or two days per week, meaning you can continue to work alongside your studies and balance other commitments.



Your community

Partner College
of the University
of East Anglia



When you join our Colleges, you become part of a vibrant and welcoming community.

This provides you with the support you need to succeed, but also allows you to make friends and build lasting memories.

Exclusive facilities

Our Higher Education students have exclusive access to City College Norwich's School of Higher Education, Norfolk House. There are also a range of facilities at Easton College and at our Ipswich Road campus that are for the exclusive use of our Higher Education students. This creates a real sense of community and a hub of activity for students.

Students' Union

Run by students, for students, our Students' Union (SU) is here to help you with your studies and make the most of your time at our College. As a member of the SU, you will have access to clubs and societies, discounts, local offers and much more. You will also have opportunities to get more involved in college life by taking on roles such as Executive Officer, Class Representative and the Student Governor position or taking part in fundraisers, events, band nights and club nights. You can also feedback your suggestions on how to improve the overall student experience through our HE Student Forum.

At the centre of it all

Located in the heart of the city, Norfolk House gives you access to the best of Norwich's thriving shopping, dining, entertainment and culture scene.

Easton College is easily accessible from Norwich city centre and set in 200 hectares of beautiful countryside.

Making your voice heard

You will have lots of opportunities to share your views and help ensure that we provide the very best experience for our students. This includes getting involved in course committees, taking part in student forums and representing your course.



Graduation

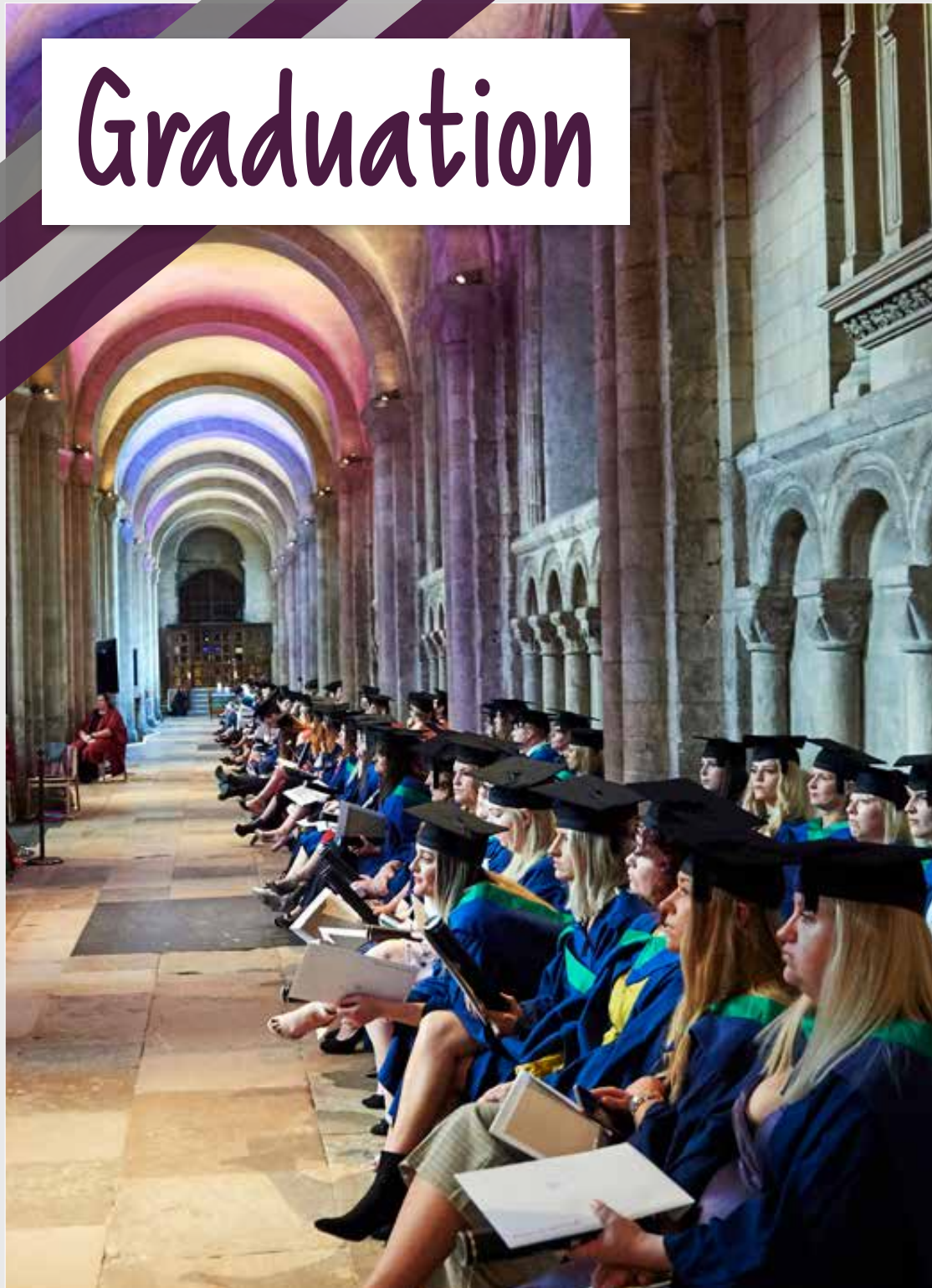

On successful completion of your degree level course, you will be invited to attend our annual graduation ceremony which takes place at Norwich Cathedral.

Our graduation ceremonies are the perfect way for you to celebrate your hard work and achievements with close friends and family in one of Norfolk's most iconic and historic landmarks.

We look forward to celebrating with you at one of the most special events in the college's calendar.



Academic support

At City College Norwich you will be provided with all the support you need to succeed on your course.

We pride ourselves on providing an exceptional level of academic support to our students. Our lecturers are accessible, helpful and, above all, committed to ensuring that you have the best possible learning experience.

Exclusive learning facilities

As a Higher Education student, you will have access to our Information Store which has over 80,000 books, hundreds of journal titles, and access to millions of journal articles. We also have computer suites for HE students and a wealth of resources to help with study skills like essay writing, numeracy, note taking, computing and more. Alongside this, you will have exclusive access to our Norfolk House library, the Higher Education Learning Zone on the Ipswich Road campus and the Easton College Library.

Because we are a UEA Partner College, you will also have 24/7 access to the library facilities at UEA where you can use your UEA campus card to borrow from the physical collections as well as using UEA's extensive digital collections..

Dedicated tutor support

You will have a tutor who will provide you with essential help, support and advice on a wide range of areas both in and outside of college to help you succeed in your learning. Our smaller class sizes allows our tutors to have a better opportunity

to get to know you properly and to take a real interest in your academic achievements and overall welfare.

Tracking your success

You and your lecturer will be able to stay fully up to date with your progress throughout your course with our Achievement Tracking System (ATS). This system allows you to submit assignments online, keep on top of your work with individual assignment schedules and access marks, feedback and assessment grades online.

Expert careers guidance

Our Advice Shop offers expert careers advice and guidance to help you decide on your next steps. They also deliver specialist support in career development, CV writing and interview skills. Our friendly and impartial careers advisers are available in the Advice Shop on the Ipswich Road campus and in the Student Centre at Easton College.



Supporting your wellbeing



Higher Education for all

Our students come from a variety of backgrounds and are a range of ages.

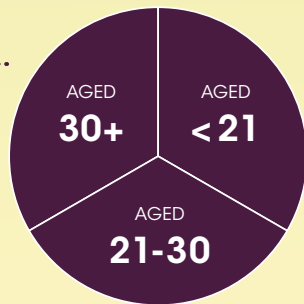

“I always receive support and feedback when I need it.”

Karen Seaward, Psychology student



Wellbeing

Our Wellbeing Team offer confidential support about any aspect of health or wellbeing. You can talk to an adviser or make use of the wealth of resources in the Wellbeing Zone. This service is friendly, discreet and non-judgemental and is based in the Information Store on the Ipswich Road campus and the Student Centre at Easton College.

Childcare options

The College has its own Nursery (on the Ipswich Road campus) which offers childcare for 0 to 4 year olds, with the option of term-time only or year-round places.

The Nursery is popular and places are subject to availability. For more information, contact the Nursery Manager on **01603 773 121**.

Students with disabilities or additional learning needs

Disabled Students Allowance

If you have a learning difficulty, disability, mental health difficulty or long-term condition that could affect your studies, you may be entitled to additional support.

You can apply for DSA (Disabled Students' Allowance) to fund any additional support which you should apply for as soon as you have been offered a place on your chosen course. The process can take up to several weeks, especially during peak times.

To find out what you're entitled to, contact our DSA Specialist Adviser on **01603 773 439** or **inclusivlearning@ccn.ac.uk** for more information.

Campus access guides

If you have access requirements, you can find comprehensive guides to the accessibility of our sites and facilities at **AccessAble.co.uk**. You can use the AccessAble App which is available free on iOS and Android.



Visit ccn.ac.uk/HEfinance

You can also contact our Finance Advisers on **01603 773 773** or financialadvice@ccn.ac.uk

Higher fees courses:

BSc (Hons) Agribusiness Management

BSc (Hons) Animal Science

BSc (Hons) Professional Aviation Engineering Practice

BSc (Hons) Wildlife and Conservation

BSc (Hons) Zoology

Fees & financial assistance

Full time students

The cost of our full time FdA, FdSc, BA (Hons) & BSc (Hons) courses is £8,000 per year except for our higher fees courses (listed opposite) which are £9,000 per year.

For HNC and HND courses, there is an additional registration fee of £206 for HNC and £262 for HND in first year and a £21 annual registration fee in each subsequent year.

Part-time students

To study our degree courses part time (based on 60 credits being attempted per academic year), our fees are £4,000 per year except for our higher fees courses which are £4,500 per year.

Student loans

You will normally be eligible for a tuition fee loan from Student Finance England to cover the cost of fees. There may also be maintenance loans available depending on your circumstances. Student loans do not have to be paid back until after you complete your course and you are earning at least £27,295.

Our HNC and HND courses can be studied part time: our fees are £765 per 15 credit module.

If you have dependent children you may be eligible for other help such as a Parents' Learning Allowance or a Childcare Grant. If you are disabled, you may be eligible for the Disabled Students' Allowance.

Find out more: gov.uk/student-finance

International students

The Higher Fee courses (as listed above) are £13,000 per year. All other Foundation and Bachelor degrees have a full-time course fee of £12,000 per year.

Other financial support

There is a wide variety of additional financial support available during your studies including Disability Student Allowance or Council Tax Exemption. We also offer a limited HE Hardship Fund for certain groups of students facing financial pressure or unexpected costs.

Please note the BSc (Hons) Professional Aviation Engineering Practice will cost £13,000 for the 2022/23 academic year.

If studying on a HNC or HND programme, the fee will be £920 per 15 credit unit.

For one to one advice contact our Finance Advisers on **01603 773 773** or financialadvice@ccn.ac.uk

See page 36 for more information.

International students

We welcome applications from International students for our degrees and enquiries for our Access programmes. Our International Advisor will be able to provide advice and guidance for all programmes on international@ccn.ac.uk

Information & Advice

The British Council website educationuk.org and the UK Council for International Student Affairs ukcisa.org.uk both provide free information and advice about programmes, visas, immigration, finance and fees.

We also recommend that you visit our website: ccn.ac.uk/courses/international-students where you will find up to date information about living and studying in Norwich, including programme fees and visa information.

Alternatively, you can contact the International Team on:

From the UK
t: 01603 773 483

From outside the UK
t: +44 1603 773 483

e: international@ccn.ac.uk



Coming to live and study in the UK can be an enriching experience and the Colleges work hard to make you feel at home.

Norwich is a vibrant and cultural city in which to live, learn and work and the Colleges are proud of the supportive community that we have created.

International students from all over the world have been coming to the College to study for over 30 years. Our College is known for its friendly atmosphere and its supportive staff.

To make the experience as rewarding and enjoyable as possible, we have a dedicated International Team who can help with your choice of course, application and immigration procedures. While here in Norwich and studying at our Colleges, our International Team will take a keen interest in your welfare, helping with visa renewals, fees and other financial matters, and any personal issues or support you may need.

Visas

Please note that if you require a student visa to study in the UK you must study on a full time basis.

To find out if you need a visa go to: gov.uk/check-uk-visa

Languages

All of the teaching and assessment on our HE programmes are conducted in English. Any applicant whose first language is not English should be able to demonstrate sufficient competence and ability to take instruction in English. We will look for a IELTS Academic/SELTs (Secure English Language Test) score of 6.0 with a minimum of 5.5 in each element or equivalent as a minimum entry requirement.

International Student Fees

If you have a Student Visa, before a Confirmation of Acceptance for Studies (CAS) will be issued you will need to pay the first year's fees for your course (for Bachelor Degree students) or the entire course fee (for the Access to HE Diploma). If a student visa application is refused by the UK Visas and Immigration, we will retain a £250 administration fee.

How to apply

Full time courses

Applications for undergraduate courses must be made online via UCAS at ucas.com. You will be directed to the UCAS online application from each course listed at ccn.ac.uk/degrees

The institution code for both City College Norwich and Easton College is C54. The course code will depend on the course you are applying for.

Full details of your chosen course can be found in the course listings.

Degree Apprenticeships

Visit ccn.ac.uk/apprenticeships for available opportunities and apply direct with the employer.

Higher National Diploma/ Certificate (HND/C) and Access to Higher Education

Apply directly at ccn.ac.uk or easton.ac.uk

Progression to Honours Degree

Apply via UCAS unless you are already studying on an HND or Foundation Degree at City College Norwich.

Apply directly at ccn.ac.uk or easton.ac.uk

NHS employees

If you are an NHS employee who is applying for Health Studies, speak to your Training Manager. Your application will be made through your Training Manager.

Entry requirements

Contact our Advice Shop advisers on **01603 773 773** from the UK, or on **+44 1603 773 773** from the rest of the world for help with your entry point into Higher Education at City College Norwich or Easton College.

Mature students

Many of our mature students come to College after a break from education; some have few, if any, formal qualifications, but this is not necessarily a barrier. In these circumstances we take the time to assess whether the applicant has sufficient relevant experience that we could consider to be equivalent to the qualifications needed.

Qualifications

You will usually need to be aged 18 or over and have obtained (or be in the process of obtaining) an appropriate qualification and sufficient UCAS points for the course you are applying for. The Colleges are committed to providing a higher level progression route for all of its Level 3 further education programmes. As a general guide, the most commonly acceptable qualifications are:

- A, AS and T Levels
- BTEC National Diplomas/Certificates
- An Access to Higher Education Diploma
- Qualifications equivalent to the above.

Access to HE

Access programmes are an alternative to traditional entry qualifications and provide excellent preparation for students who wish to move on to HE programmes. Evidence shows that students who take this route do well.

Full details of our Access programmes can be found on page 96 of this prospectus.

If you already hold an HND, HNC or Foundation Degree qualification you may be eligible to enrol on a top up progression route programme and begin working towards a BA or BSc Honours Degree.

For details of the UCAS tariff points system visit ucas.com

Recognition of Prior Learning, or Recognition of Prior Experiential Learning (RPL/RPEL)

If you have gained qualifications at an appropriate level that are relevant to the programme or have relevant experience gained in a work based or vocational setting, you may be given credit, and possibly exemption, from certain elements of the programme.

Claims for (RPL/RPEL) must be made and resolved before joining a programme, so be sure to ask at your interview if you think this could apply to you.

Interview

While many programmes require some specific entry qualifications or other criteria (such as passing a written English test), applicants may be offered an interview to determine motivation and commitment to the programme.

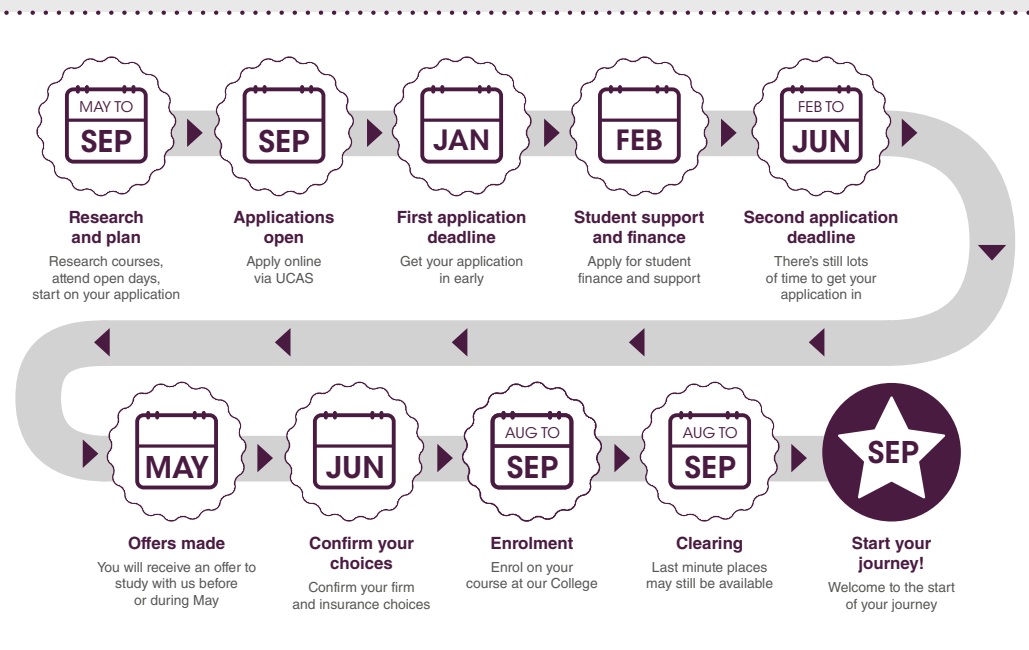



Agriculture

BSc (Hons) **Agribusiness Management**

42

BSc (Hons) Agribusiness Management

COURSE CODE: D400

DURATION: 3 years
2 days per week

APPLY VIA:
UCAS

DELIVERED AT:
Easton College

Our course applies the principles of business management, marketing and entrepreneurship to agriculture. You will cover everything from agronomy and soil science to finance and marketing, giving you a fully rounded preparation for running a modern enterprise. As well as leading arable, pig and poultry enterprises, Norfolk is home to centres of excellence for food research and health science and a new Food Enterprise Park.

About you

You will need 64 UCAS tariff points from A levels or equivalent and a minimum of GCSE Maths, English and Science (preferred) grades 9-4 (A*-C).

About the course

Our Agribusiness Management degree is designed to develop your knowledge, skills and application if you want to manage agricultural enterprises, agri-food businesses or become involved in academic and commercial research and advisory work.

What you will learn

Built round a core of science and management, including crop and soil science, crop and livestock production, and agribusiness strategic management, the programme provides scope to develop your individual interests through project-based work.

In addition to subject-specific modules students also undertake a first-year module covering professional and academic skills, and a second-year module on research skills, so that they can get the most out of their course and be well prepared for their research project in the final year.

Year 1 includes introductions to crop and soil science, crop and livestock production, underpinning biology, management and accounting principles and professional and academic skills.

Year 2 includes study of agribusiness management and marketing, farming for conservation, wildlife and the environment, fresh produce, and the food chain.

Year 3 includes a technical project covering advanced production systems, agribusiness strategy and leadership, dissertation, innovation and farm diversification, and the global food market and food security.

You can go on to do

Students successfully completing this programme will be well placed to enter a range of careers in the Agriculture and Food sectors, or to pursue further study at higher education institutions across the UK.





Animal Science, Wildlife & Conservation and Zoology

BSc (Hons) Animal Science	46
BSc (Hons) Wildlife & Conservation	47
BSc (Hons) Zoology	48

BSc (Hons) Animal Science

COURSE CODE: D300

DURATION: 3 years
2 days per week

APPLY VIA:
UCAS

DELIVERED AT:
Easton College

Our Animal Science course offers a detailed insight into agricultural livestock, zoo animals and domestic animals. We have excellent facilities including an on-site Animal Care Centre with access to 86 species and more than 1,900 individual animals. Our college farm and our equestrian centre add to the breadth of experience you'll get at Easton College. As well as professional links with zoos, welfare organisations and other universities, you'll get hands-on experience with equipment and software such as ZIMS, the Zoological Info Management System which is widely used by zoos, aquariums and wildlife institutions around the world.

About you

You will typically need 64 UCAS tariff points from A levels or equivalent. A minimum of GCSE Maths, English and Science (preferred) grades 9-4 (A*-C). If you are over 21 years of age but do not have relevant UCAS points, we'll review your application on a case-by-case basis but you'll need to demonstrate evidence of an appropriate qualification, experience in the field or a strong interest.

About the course

Our BSc (Hons) Animal Science degree offers the ability to gain insights into many of the disciplines associated with Animal Science, including health, husbandry, nutrition and behaviour.

In addition, you will be encouraged to develop your individual interests further through project-based research. This course will also provide a good knowledge base for students to continue into further study at Master's level.

What you will learn

Year 1 includes principles of biology, animal anatomy and physiology, applied animal husbandry, animal health and diseases, wildlife management, professional and academic skills.

Year 2 includes animal nutrition, animal behaviour and training, anthrozoology, reproductive biology and genetics, zoo animal management.

Year 3 includes applied animal behaviour and welfare science, science communication for animal scientists, comparative animal nutrition, conservation biology, dissertation. Students will be encouraged to learn independently and to pursue areas they find particularly interesting in an enquiry-based approach.

You can go on to do

This programme aims to equip you with skills, knowledge, and confidence to pursue graduate careers in the animal sciences or other areas requiring graduates with strong analytical, communication and enquiry skills. Students will also be in good position to specialise further at Master's level.

BSc (Hons) Wildlife & Conservation

COURSE CODE: C184

DURATION: 3 years
2 days per week

APPLY VIA: UCAS

DELIVERED AT:
Easton College

Our Wildlife and Conservation degree offers practical involvement with everything from managing our own nature reserve to access to our on-site Animal Care Centre with 86 species and over 1,900 individual animals. Practical sessions include lab work which will be useful in your future careers and you'll experience a range of other settings including zoos and wildlife centres and the Museum of Zoology and the Botanical Gardens at the University of Cambridge.

About you

Our typical offer is 64 UCAS tariff points from A levels or equivalent. A minimum of GCSE Maths, English and Science (preferred) grade 4/C or above.

About the course

Our BSc (Hons) Wildlife and Conservation degree includes a range of science and practical modules to help develop the skills needed for careers in ecological consultancy and wildlife conservation. You will develop an understanding of both native and global animal and plant species, as well as being able to develop your individual interests through project-based research.

What you will learn

Year 1 includes professional and academic skills, principles of biology, introduction to botany, practical habitat creation and management, principles of environmental science and ecology, and British wildlife and identification.

Year 2 includes research skills, field ecology, introduction to QGIS (a geographical information system), management planning for habitats, global biodiversity, and behavioural ecology.

Year 3 includes science communication for conservationists, ecological techniques for industry, environmental education, conservation biology, dissertation.

You can go on to do

On successful completion of the degree, you will be well-equipped to progress into careers in the wildlife, conservation and ecological professions. Progression will also be possible to postgraduate study in a broad range of subjects at other institutions.

BSc (Hons) Zoology

COURSE CODE: C300

DURATION: 3 years
2 days per week

APPLY VIA:
UCAS

DELIVERED AT:
Easton College

Our Zoology degree will give you the opportunity to study some of the most pressing issues facing the planet and its fragile ecosystems. Studying at Easton College gives you access to our on-site Animal Care Centre with 86 species and over 1,900 individual animals. Practical sessions include lab work which will be useful in your future careers and you'll experience a range of other settings including zoos and wildlife centres and the Museum of Zoology and the Botanical Gardens at the University of Cambridge.

About you

You should have a minimum of 64 UCAS points from A Levels or equivalent and GCSE Maths and English at grade 4/C or above or equivalent. Applications from students who first language is not English are welcome.

About the course

Zoology incorporates the study of biology, ecology and biodiversity to better help manage and conserve ecosystems and natural resources. This course will provide you with the practical and theoretical knowledge to approach a variety of contemporary challenges affecting the Earth locally, nationally and globally.

What you will learn

You will focus on a broad range of topics including animal anatomy and physiology, principles of biological science and genetics,

global biodiversity, vertebrate zoology, invertebrate zoology, contemporary issues in zoology and British wildlife, surveys and identification. The course is delivered through lectures, demonstrations, presentations, seminars, practical sessions, tutorials and self-directed specific study. Practical classes in the laboratory and/or field will allow you to practice project management, data gathering and handling and interpretation skills.

Year 1 includes animal anatomy and physiology, principles of biology, principles of environmental science and ecology, British wildlife and identification, wildlife management, and professional and academic skills.

Year 2 includes research skills, behavioural ecology, global biodiversity, vertebrate zoology, invertebrate zoology, and an introduction to QGIS (a geographical information system, widely used in the field).

Year 3 includes animal social behaviour, animal environmental physiology, conservation biology, science communication for conservationists, dissertation.

You can go on to do

Successful completion of this course will help you progress on to a career in the profession with employment or graduate internships in a range of roles such as entomologist, marine scientist, environmental consultant or field trials officer or by working within zoological collection, research or conservation roles. You can also progress on to postgraduate study in related fields.





Business Management

BA (Hons) **Business Management**

52

BA (Hons) Business Management

COURSE CODE: N102

DURATION: 3 years
2 days per week

APPLY VIA:
UCAS

DELIVERED AT:
City College Norwich

Our Business Management degree is based in the heart of Norwich's thriving city centre with exposure to local and national businesses and networking opportunities. We have a key focus on entrepreneurialism and marketing, giving our students a strong start to careers in a broad range of businesses and organisations. You'll have a solid foundation of academic theory and real-world learning which will really help you stand out from the competition.

About you

You will need a minimum of 48 UCAS points from A level or equivalent. If you are a mature student without these UCAS points, but with life experience in professional work you will be considered if you can demonstrate that you will be able to benefit from the course. We'll assess this at interview. Applications from students whose first language is not English are welcome.

About the course

This degree course offers a comprehensive insight into business management and will equip you with the skills and strategies to deal with contemporary challenges in business, marketing and finance.

The programme has been developed in consultation with local businesses and professional bodies. The course is delivered through lectures, demonstrations, presentations, seminars, group work, simulations and case studies.

Seminars give the opportunity for detailed discussion of a topic under the direction of a tutor. Delivery will take place over two days each week.

What you will learn

In your first year you will study subjects such as digital and communication skills, entrepreneurship in business, financial resources, project management, HR managing people and consumer behaviour (marketing).

In the second and third years you can choose a specialist route depending on the career direction you wish to take. Pathways include marketing and digital communications, as well as accounting and finance.

You can go on to do

Our former students enjoy careers in a wide variety of professions including marketing, banking, human resource management, accounts and finance, financial services, management and teaching. In addition, students have entered the public services, national government, local charities, started their own business and gone on to Master's level study.

This course will subject to revalidation with a revised programme in 2023/24.





Chartered Management Institute Courses

CMI Operations/Departmental Manager Higher Apprenticeship	57
Chartered Manager Degree Apprenticeship	58

THE VALUE OF CHARTERED MANAGERS

The benefits of becoming a Chartered Manager have never been so clear



Change is constant, and never easy. It's even harder when you don't know what you're planning for, but with the superior skills and bottom line benefits that come with being and employing Chartered Managers, you and your organisation can be ready for any challenge.

ECONOMIC IMPACT OF CHARTERED MANAGERS

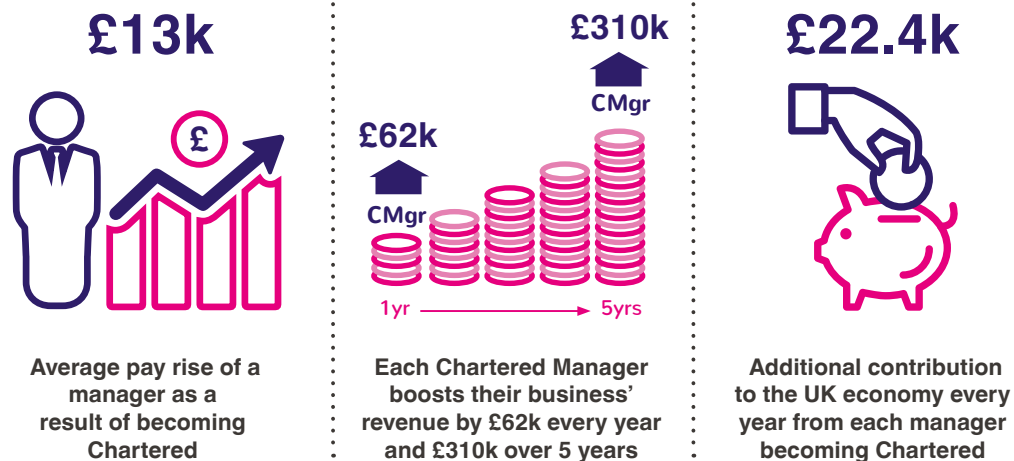

REAL PEOPLE, REAL IMPACT

Becoming a Chartered Manager was a personal aspiration as my previous highest qualifications were trade based. The new approaches to management I learnt through achieving Chartered status and then brought to my day to day role were reflected in increased remuneration from my company. Getting Chartered has been one of my career highlights.

Stuart Roberts CMgr, Associate Director, J B Fabrication Ltd

For more information please go to www.managers.org.uk/individuals/become-a-member/get-chartered and join the conversation @cmi_managers #BetterManagers



CMI commissioned Oxford Economics to undertake modelling to estimate the economic value of becoming Chartered on the UK economy, businesses and individuals in May 2019, surveying 636 respondents. All economic data in this infographic is from the Oxford Economics research. A full report is available on request.

CMI Operations/ Departmental Manager Higher Apprenticeship

DURATION:
3 years
1 day per week

APPLY VIA:
ccn.ac.uk

DELIVERED AT:
City College Norwich

An operations/departmental manager is someone who manages teams and/or projects, and achieves operational or departmental goals and objectives, as part of the delivery of the organisation's strategy. You'll be accountable to a more senior manager or business owner. Working in the private, public or third sector and in all sizes of organisation, specific responsibilities and job titles will vary, but the knowledge, skills and behaviours you will need will be the same.

The apprenticeship is suitable for you if you are, or wish to become, an operational or departmental manager. You could be at the start of your career with an ambition to become Operational/ Departmental Managers. Equally, you could be an existing manager with practical experience wanting to develop your understanding of management skills and theory.

About you

You will need a Level 3 qualification such as BTEC or A levels, and GCSE English and Maths at Level 2 or above. If you do not hold a Level 3 qualification but you have a minimum of two years' experience in supervisory or junior management roles you will also be considered. Entry onto the programme will be subject to an interview with the course team.

About the course

Apprentices focus on management areas that are applicable to their specific roles, improving their resource management, leadership and decision-making skills. By the end of the course, learners will be better prepared to manage teams and individuals, setting appropriate targets and facilitating effective working practices. The curriculum also covers personal development and project management.

What you will learn

Apprentices will acquire knowledge and skills across a broad range of areas from project management and finance to communications and decision making. The Level 5 qualification focuses on the development of management capabilities and competencies. You can find detailed information on the CMI website www.managers.org.uk.

You can go on to do

This well recognised qualification will enhance your ability to contribute effectively to your organisation and progress into and through supervisory and management roles. On completion, Apprentices can register as full members with the Chartered Management Institute and those with three years of management experience can apply for Chartered Manager status through CMI.

Level 6 Chartered Manager Degree Apprenticeship

DURATION:
3 years
1 day per week

APPLY VIA:
Employer

DELIVERED AT:
City College Norwich

About you

A Chartered Manager is someone who can take responsibility for people, projects, operations or services to deliver long-term organisational success. They have earned professional recognition of their ability to deliver impact, behave ethically and demonstrate their commitment to continual learning and development. Professional managers can handle complexity and deliver impact at a strategic and/or operational level with management and leadership responsibility for setting and delivering organisational objectives through a wide range of functions.

Because this is an apprenticeship you will need an employer to agree to both fund and support you throughout the duration of the course.

About the course

As part of the apprenticeship, you will complete the BA (Hons) in Leadership and Management degree that is awarded by UEA and has been developed in association with the Chartered Management Institute. You will complete an End Point Assessment that will lead to membership of the Chartered Management Institute. Our Leadership and Management degree is designed to offer higher level training to business professionals and provide the essential skills that CMI research shows is required by organisations. It has been developed in consultation with local partners and professional bodies.

The course is taught one day each week for 30 weeks a year where you will take part in a variety of lectures, demonstrations, presentations, seminars, group work, simulations and case studies along with self-study in your own time and during non-teaching weeks.

What you will learn

This apprenticeship will equip you with the skills to deal with contemporary challenges in management practice. The emphasis on application of management and leadership skills means that this is a vocational and academic programme and will enable apprentices to both ground their learning in the workplace and to reflect on work practice in an academic context. You will study and apply finance, marketing, operations management, project management, leadership and enterprise theory into workplace situations.

You can go on to do

This well recognised qualification will enhance your ability to contribute effectively to your organisation. It will also help you progress into supervisory and management roles. Our past students have followed careers in marketing, events management, human resources, accounts and finance, financial services, management and teaching.

The course is subject to revalidation in 2022/23 with a revised programme in 2023/24

IMPACT OF BECOMING A CHARTERED MANAGER ON INDIVIDUALS

91%



91% say their self-awareness has increased

88%



88% say their self-confidence has increased

81%



81% say their management skills have improved

76%



76% say that Chartered Manager provides the "ultimate competitive advantage"

IMPACT OF BECOMING A CHARTERED MANAGER ON ORGANISATIONS

95%

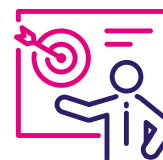

95% say that Chartered Manager demonstrates their use of managerial skills to achieve organisational results

81%

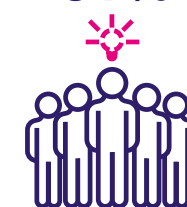

81% say that since becoming Chartered, they have used their managerial skills to lead people and manage change

78%



78% say that since becoming Chartered, they have had a positive impact on the wider team in their organisation (such as increased employee engagement)

SETTING A STANDARD OF EXCELLENCE

Since becoming a Chartered Manager, Tracey has seemed more focused in her approach to work, and has an eagerness to take on new tasks and challenges. Chartered Manager presents a positive and professional image for our company and reinforces the company ethos with regard to CPD. Tracey becoming a Chartered Manager will help to inspire other colleagues.

Chris Hickman, Contracts Manager at Howells Glazing: line manager of Tracey Jackson CMgr FCMI, Business Development Manager at Howells Glazing

CMI surveyed 550 Chartered Managers in September 2019, to explore the outcomes of becoming Chartered. All data on the impact of becoming a Chartered Manager on individuals and organisations relates to this survey.



Construction & Engineering

BSc (Hons) Professional Aviation Engineering Practice	62
HNC Engineering Mechanical Engineering	63
HNC Engineering Electrical & Electronic Engineering	64
HND Construction & The Built Environment Civil Engineering	65
HND Construction & The Built Environment Construction Management	66
HND Mechanical Engineering (Top Up)	68
HND Construction & the Built Environment Civil Engineering (Top Up)	68
HND Construction & the Built Environment Construction Management (Top Up)	69
HND Embedded Electronic Systems (Top Up)	69

BSc (Hons) Professional Aviation Engineering Practice

COURSE CODE: H410

DURATION: 3 years
5 days per week

APPLY VIA: UCAS

DELIVERED AT:
International Aviation
Academy Norwich

Our Professional Aviation Engineering Practice degree is delivered in some of the most advanced training facilities in the UK. You will be able to work on a fully functional Boeing 737 aircraft in the International Aviation Academy Norwich's (IAAN) world class Aviation Emulation Zone®. This gives you the chance to gain the European Aviation Safety Agency (EASA) licence. Our students progress into aviation careers with KLM UK Engineering and a range of other organisations.

About you

You will need a minimum of 96 UCAS points or an appropriate Level 3 qualification. You will also need GCSE English & Maths at grade 4/C or above. Mature students with a relevant industry background may also be considered.

About the course

This specialist degree course will allow you to gain practical experience alongside advanced academic study. Delivered in partnership with KLM UK Engineering, this course will ensure that you develop the knowledge, technical skills, understanding and awareness necessary to work in technical, supervisory or management roles in the industry and will help kick start your journey to a high-flying career.

What you will learn

This course will provide you with the opportunity to complete European Aviation Safety Agency (EASA) B1.1 examinations, alongside academic study for an aviation engineering degree. Please note, if you decide to complete the B licence EASA examinations, you will be required to gain two years' experience at an approved maintenance organisation before being able to apply for a Category B1.1 Licence.

Year 1 includes human factors and legislation, maintenance practices, materials and hardware, workshop and aircraft practices, application of the principles of physics, and higher learning skills.

Year 2 includes electrical fundamentals, aeroplane aerodynamics, structures and systems, engines and propellers, electronic fundamentals, digital techniques and aerodynamics.

Year 3 includes aircraft engineering specifics, aviation maintenance planning, evaluating and managing aviation engineering risk, and safety systems and error management.

You can go on to do

Successful completion of this course will give you the opportunity to progress on to a range of technical, supervisory and, in due course, management roles in the aviation sector. You can also progress on to further study at Masters level and beyond.

HNC Engineering Mechanical Engineering

DURATION: 18 months
1 day per week

APPLY VIA:
www.ccn.ac.uk

DELIVERED AT:
City College Norwich

Mechanical engineering is one of the broadest engineering disciplines. Mechanical engineers design, develop, build, and test. They deal with anything that moves, from components to machines to large and complex systems. Our HNC is a great start to a career in this fascinating field. We have state-of-the-art facilities in our new Digi-Tech Factory and our Advanced Construction and Engineering facility with everything from cutting edge 3D printers to the latest CAD software and high-end computing.

About you

You can apply with a range of qualifications including a BTEC Diploma in Mechanical Engineering, one A Level in either Mathematics or Physics plus four GCSEs at either grade A*-C or grade four and above, an Access to HE Diploma in Engineering, GNVQ Advanced Level in Engineering or Advanced Diploma in Engineering. If you would like more information about your qualifications and our entry requirements please get in touch.

About the course

This course is for you if you want to develop higher-level professional skills relevant to the mechanical engineering sector. The programme team uses a combination of traditional classroom teaching, open learning and research-based experiential learning, laboratory experiments and demonstrations, industry standard IT applications and group activities.

What you will learn

The course comprises mandatory and optional units. The mandatory units are Engineering Design, Engineering Maths, Engineering Science, Managing a professional engineering project, Mechanical Principles, Fundamentals of Thermodynamics and Heat Engines. Students will complete additional modules selected by the course team. These are Quality and Process Improvement and Computer Aided Design (CAD) for Engineering.

You can go on to do

Our students go on to a huge variety of interesting and rewarding careers in engineering across a wide range of sectors. You can also progress onto our HND Mechanical Engineering Top-Up and further study at degree level and beyond.

HNC Engineering

Electrical, Electronic Engineering

DURATION: 18 months
One day a week

APPLY VIA:
www.ccn.ac.uk

DELIVERED AT:
City College Norwich

Whether you're interested in electronic systems down to component level or programming industrial machines, this course is a great starting point for a career in electrical or electronic engineering. We have state-of-the-art facilities in our new Digi-Tech Factory and our Advanced Construction and Engineering facility with everything from cutting edge 3D printers to the latest CAD software and high-end computing.

About you

You can apply with a range of qualifications including a BTEC Diploma in Electrical Engineering, one A Level in either Mathematics or Physics plus four GCSEs at either grade A*-C or grade four and above, an Access qualification, GNVQ Advanced Level in Engineering or Advanced Diploma in Engineering. If you would like more information about your qualifications and our entry requirements please get in touch.

About the course

The course prepares you for a career in the electrical and electronics industry through a combination of traditional classroom teaching, open learning, research based experiential learning and practical laboratory sessions using industry standard equipment and software simulation tools.

What you will learn

The course comprises mandatory and optional units. The mandatory units are Engineering Design, Engineering Maths, Engineering Science, Managing a Professional Engineering Project and Electrical and Electronic Principles. You will complete additional modules selected by the course team. Optional units include Digital Principles, Automation, Robotics and Programmable Logic Controllers (PLCs), Electronic Circuits and Devices, Digital Principles.

You can go on to do

You can progress onto our HND Embedded Systems top-up and then onto a Level 6 BEng (Hons) degree course which may lead to Chartered status. This qualification can open new opportunities including working in international engineering settings. We offer the HND progression at City College Norwich based on sufficient numbers of HNC students wishing to top up to an HND.

HND Construction & the Built Environment

Civil Engineering

DURATION:
3 years
1 day per week

APPLY VIA:
www.ccn.ac.uk

DELIVERED AT:
City College Norwich

Civil engineers design, build and shape the world around us. They're involved in the construction and maintenance of public works such as bridges, roads, railways, pipelines, airports, hospitals and schools. Our Civil Engineering HND will give you a solid grounding and a great start to a professional career. We have state-of-the-art facilities in our new Digi-Tech Factory and our Advanced Construction and Engineering facility with everything from cutting edge 3D printers to the latest CAD software and high-end computing.

About you

We are looking for applicants with a range of qualifications including a BTEC Certificate or Diploma in construction or civil engineering, two relevant A Levels in either Mathematics or Physics plus four GCSEs at either grade A*-C or grade four and above. We also welcome applications from mature students with a relevant industry background.

About the course

This course is a pathway within the Level 5 BTEC Higher National Diploma in Construction and the Built Environment which offers six specialist pathways designed to support progression into relevant occupational areas or on to degree level study. Students attend college for one day per week for three years. Please note: the day the course takes place each year may change.

What you will learn

You will take a variety of mandatory and optional units with mandatory units including construction technology, science and materials, construction practice and management, construction information (drawing, detailing, specification), mathematics for construction, principles of structural design, further mathematics for construction, geotechnics and soil mechanics and advanced structural design. You'll also do individual and group projects.

You can go on to do

This course is widely recognised by employers and professional bodies as an ideal grounding for a professional construction management career. It can provide pathways to degrees and opportunities for membership of relevant professional bodies. You can also explore industry related and employer supported apprenticeship schemes that can provide opportunities for enhanced employability.

HND Construction & the Built Environment (Top Up) (Civil Engineering)

If you have achieved an HNC in Civil Engineering you can top-up to an HND at City College Norwich. The course is made up of units from HND and takes 18 months. You can apply on our website.

HND Construction & the Built Environment

Construction Management

DURATION:
3 years
1 day per week

APPLY VIA:
www.ccn.ac.uk

DELIVERED AT:
City College Norwich

The construction industry is one of the UK's largest and most diverse areas of employment. Our Construction Management HND will give you a solid grounding and a great start to a professional career. We have state-of-the-art facilities in our new Digi-Tech Factory and our Advanced Construction and Engineering facility with everything from cutting edge 3D printers to the latest CAD software and high-end computing.

About you

We are looking for applicants with a range of qualifications including a BTEC Certificate or Diploma in construction or civil engineering, two relevant A Levels in either Mathematics or Physics plus four GCSEs at either grade A*-C or grade four and above. We also welcome applications from mature students with a relevant industry background.

About the course

This course is a pathway within the Level 5 BTEC Higher National Diploma in Construction and the Built Environment which offers six specialist pathways designed to support progression into relevant occupational areas or on to degree level study. Students attend college for one day per week for three years. Please note: the day the course takes place each year may change.

What you will learn

You will take a variety of mandatory and optional units with mandatory units including construction technology, science and materials, construction practice and management, legal and statutory responsibilities in construction, construction information (drawing, detailing, specification), contracts & management, project management, management for complex buildings. You'll also do individual and group projects.

You can go on to do

This course is widely recognised by employers and professional bodies as an ideal grounding for professional construction management career. It can provide pathways to degrees and opportunities for membership of relevant professional bodies. You can also explore industry related and employer supported apprenticeship schemes that can provide opportunities for enhanced employability.

HND Construction & the Built Environment (Top Up)

(Construction Management)

If you have achieved an HNC in Construction Management you can top-up to an HND at City College Norwich. The course is made up of units from HND and takes 18 months. You can apply on our website.



HND Mechanical Engineering (Top Up)

DURATION: 18 months
1 day per week

APPLY VIA: ccn.ac.uk

DELIVERED AT:
City College Norwich

About you

You will have a BTEC RQF Higher National Certificate in Mechanical Engineering, with GCSE English and Mathematics (grade A-C or grade four and above).

About the course

This course allows you to develop higher-level mechanical engineering professional skills. We use a combination of traditional classroom teaching, open learning and research-based experiential learning, laboratory experiments and demonstrations, industry standard IT applications and group activities.

What you will learn

You will study professional engineering management, advanced mechanical principles, virtual engineering, further mathematics and a research project. You will also complete additional modules selected by the course team including further thermodynamics, and advanced manufacturing technology.

You can go on to do

You can become a Mechanical Engineer, enter another engineering-related occupation or progress onto an engineering degree. For students in employment, completing this higher-level course will enhance your career opportunities and progression to supervisor or managerial level roles.

HND Construction & the Built Environment - Civil Engineering (Top Up)

DURATION: 18 months
1 day per week

APPLY VIA: ccn.ac.uk

DELIVERED AT:
City College Norwich

About you

You will have a BTEC RQF Higher National Certificate in Construction or Civil Engineering, with GCSE English and Mathematics (grade A-C or grade four and above).

About the course

This HND develops students as professional, self-reflecting individuals able to meet the demands of employers in the construction and the built environment sector and adapt to a constantly changing world.

What you will learn

This programme incorporates traditional classroom teaching, research based learning, laboratory experiments and use of industry standard IT applications. The course includes further mathematics for construction, geotechnics and soil mechanics and advanced structural design.

You can go on to do

The course will equip you with the skills and knowledge needed for a variety of interesting and rewarding careers in civil engineering, or to progress into further academic study.

HND Construction & the Built Environment - Construction Management (Top Up)

DURATION: 18 months
1 day per week

APPLY VIA: ccn.ac.uk

DELIVERED AT:
City College Norwich

About you

You will have a BTEC RQF Higher National Certificate in Construction or Civil Engineering, with GCSE English and Mathematics (grade A-C or grade four and above).

About the course

This HND develops students as professional, self-reflecting individuals able to meet the demands of employers in the construction and sector and adapt to a constantly changing world. The qualification will enhance your career prospects and can lead to further study.

What you will learn

This programme uses classroom teaching, open learning and research based learning, laboratory experiments and demonstrations – many assignments are based around students' own work experiences. The course includes contracts and management, project management, management for complex buildings and a group project.

You can go on to do

The course will equip you with the skills and knowledge needed for rewarding careers in construction. This programme is widely recognised by employers and can also provide pathways to both higher education and membership of relevant professional bodies.

HND Embedded Electronic Systems (Top Up)

DURATION: 18 months
1 day per week

APPLY VIA: ccn.ac.uk

DELIVERED AT:
City College Norwich

About you

You will have a BTEC RQF Higher National Certificate in Electrical or Electronic Engineering, with GCSE English and Mathematics (grade A-C or grade four and above).

About the course

This course develops higher-level professional skills relevant to the electrical and electronic engineering sectors. The programme team uses a combination of traditional classroom teaching, open learning and research-based experiential learning, laboratory experiments and demonstrations, industry standard IT applications and group activities.

What you will learn

The course includes professional engineering management, further mathematics, commercial programming software (subject to demand), embedded systems and a research project. Additional modules include industrial power, electronics and storage and further programmable logic controllers PLCs).

You can go on to do

The course will equip you with the skills and knowledge needed for a variety of interesting and rewarding careers in engineering. This programme is widely recognised by employers and professional bodies. Students may wish to undertake further study at degree level.



Health, Mental Health & Child Development

BA (Hons) Additional Needs & Disabilities (Children & Young People)	72
BA (Hons) Childhood and Youth Studies	74
FdA Early Years (with Early Years Educator Status)	75
BA (Hons) Childhood Studies (Top Up)	76
FdSc Health Studies	77
Higher Apprenticeship Health Studies	78
FdSc Mental Health Practice	80
Higher Apprenticeship Mental Health Practice	81

BA (Hons) Additional Needs & Disabilities

(Children & Young People)

COURSE CODE: X360

DURATION: 3 years
2 days per week

APPLY VIA:
UCAS

DELIVERED AT:
City College Norwich

If you have an interest in developing skills and understanding in working with and supporting children and young people with additional needs and disabilities and their families, this could be the course for you. Our specialist teaching staff have solid professional experience including multi-disciplinary practice and the course has a strong focus on professional development enhancing your employability. We also have excellent links with SEN networks and centres giving you the chance to develop strong professional practice and leadership skills.

About you

Our typical offer is 48 UCAS tariff points from A levels or equivalent. A minimum of GCSE Maths, English and Science (preferred) grade 4/C or above. If you are over 21 years of age but do not have relevant UCAS points, we'll review your application on a case-by-case basis but you'll need to demonstrate evidence of an appropriate qualification, experience in the field or a strong interest.

About the course

Students will be offered the ability to gain insight into many of the disciplines associated with supporting children and young people with additional needs and disabilities including diagnosis and development, historical, cultural, social, and political attitudes and values, exploring behaviour, care and education, transitions and how to promote independence, assistive technology, health, inclusion, rights, creative practice, and innovation in the field.

To support our commitment to employability and career progression, students will be encouraged to develop their individual interests through subject specific assessments and research. The course provides a strong base for students to continue into further study at Master's level.

What you will learn

Year 1: Diagnosis and development, attitudes and values, focused care and education, understanding behaviour, the autistic spectrum, higher learning skills to support your studies.

Year 2: Transitions and promoting independence, research skills, safeguarding and multi-agency working, health, identity and wellbeing, assistive technology, and professional development

Year 3: Legal framework, inclusion and rights, current issues and events, effective leadership and management, creative practice, dissertation.

You can go on to do

Career destinations include special education teaching, social work, children's services roles, educational or developmental psychology, occupational therapy, counselling, applied behaviour analysis, speech-language therapy, or mediation. Further study progression includes teacher training, SEN coordinator training or study at Master's level.



BA (Hons) Childhood & Youth Studies

COURSE CODE: L530

DURATION: 3 years
2 days per week

APPLY VIA:
UCAS

DELIVERED AT:
City College Norwich

Our Childhood and Youth Studies degree combines a strong academic approach with a clear focus on employability and professional practice. Our teaching staff have excellent in-setting and multi-disciplinary experience combined with long-standing links to local organisations which gives our students a great start to a career in this field. As well as experience of local settings our students have also taken part in international exchanges to experience good practice in other countries and cultures.

About the course

The course looks at the whole sector, not just education and breadth of experience is a key element of the course with external speakers and local field trips. The course is taught through group work, tutorials, lectures, seminars, practical based research and guided independent study. Students' work is assessed using a variety of methods including written assignments, individual and group presentations, creating learning and development activities, research, seminars, portfolios and examinations.

What you will learn

You will cover key topics related to children's development from birth to age 18 and learn about working with children in a variety of settings. You will be encouraged to undertake work-based practice to support your progress.

You will be given lots of opportunities to learn from a wide range of practitioners from different fields such as teaching, social work and health care. Students are encouraged to compare and learn from approaches elsewhere in the UK and further afield.

Year 1: Childhood development, the holistic child, childhood sector, understanding childhood, professional practice and higher learning skills.

Year 2: Curriculum in practice, digital worlds, career management, safeguarding children, children's health and wellbeing, research in a childhood context.

Year 3: Leadership and management, creativity, contemporary issues, supporting additional needs, dissertation.

You can go on to do

This course is designed to help you to progress to roles in the childhood sector with supervisory and managerial responsibility. Completion can lead on to postgraduate study and qualifications in related fields such as teacher training, occupational therapy, children's health or social work.

COURSE CODE: LX53

DURATION: 2 years
1 day per week

APPLY VIA: UCAS

DELIVERED AT:
City College Norwich

FdA Early Years

(with Early Years Educator Status)

This course focuses on children from birth to age seven and will give you Early Years Educator Status. It has career and professional development at its heart and our teaching staff have excellent in-setting and multi-disciplinary experience. This is combined with long-standing links to local organisations which gives our students a great start to a career in this field. As well as experience of local settings our students have also taken part in international exchanges to experience good practice in other countries and cultures. Students need to be working (employed or volunteering) in an early years setting for the duration of the course.

About you

You should have sufficient and appropriate prior experience in childcare and an appropriate level 3 qualification. You must also show that you have the potential to successfully study at degree level and a commitment to study and work in the childcare sector. If you have appropriate prior experience in childcare but do not hold a Level 3 qualification you may also be considered.

About the course

The course is vocationally based, meaning that all students will need to be working or volunteering in an early years setting and is endorsed by the SEFDEY (Sector Endorsed Foundation Degrees Early Years). The course is taught through group work, tutorials, lectures, seminars, practical based research and guided independent study.

Your work is assessed using written assignments, individual and group presentations, creating learning and development activities, research, use of ICT equipment and software, seminars, portfolios and examinations.

What you will learn

You will cover key topics related to early years development and working with children. There is a strong emphasis on linking what you learn to your own professional practice. You will be supported to make positive changes to your working practices and to contribute to the development of practice within the setting where you work. You will be given opportunities to learn from a wide range of practitioners in fields such as teaching, social work and health care. Students are also encouraged to compare and learn from other approaches.

Year 1: The developing child, understanding childhood, inclusion, equality & diversity, play & children's spaces, employability & professional practice, higher learning skills.

Year 2: Learning & teaching, safeguarding children in a multi-agency context, digital childhood, health & wellbeing in early years, employability & career management, research skills.

You can go on to do

You can progress on to higher level roles and graduating students can top up to a BA (Hons) in Childhood Studies, which can lead to postgraduate study in fields such as teacher training, occupational therapy or health and social care.

The course is subject to revalidation in 2023/24 so some elements of the course may change.

BA (Hons) Childhood Studies (Top Up)

COURSE CODE: L530

DURATION: 3 years
2 days per week

APPLY VIA:
UCAS

DELIVERED AT:
City College Norwich

If you are looking for a career working with children and young people, or you're already in the sector, this course could be for you. Many of our students who take this programme are working in nurseries, schools or special needs schools, for example as learning support assistants. The programme is validated by UEA which has a strong academic reputation in the education and early years sector.

About you

Most applicants to this course have completed the Foundation degree (FdA) in Early Years. You can apply with other relevant qualifications and we will assess your qualifications to ensure that you have the knowledge and skills you need for the course.

About the course

This course takes one year to complete, and requires attendance in college one day a week, enabling you to study for the qualification at the same time as working. The course is taught through group work, tutorials, lectures, seminars, practical research and guided independent study. Students will complete four modules plus a dissertation (extended independent research project).

What you will learn

You will cover key topics related to working with children in a variety of settings. There is a strong emphasis in each of the modules on linking academic study to employability and professional practice. You will be given opportunities to learn from a wide range of practitioners from different fields such as teaching, social work and health care. Students are also encouraged to compare and learn from approaches elsewhere in the UK and further afield.

You can go on to do

Our graduates are working in wide variety of careers, including management of settings and local authority work in support of children or teaching. Many are running their own early years settings. The programme also opens up opportunities for post-graduate study leading to other qualifications, for example in teaching, occupational therapy, children's health and social work.

FdSc Health Studies

COURSE CODE: B900

DURATION: 2 years
1 day per week

APPLY VIA: UCAS

DELIVERED AT:
City College Norwich

Our Health Studies foundation degree will give you the skills and knowledge that you need to boost your career. The course is designed alongside local employers like the NHS Trusts.

About you

You will need a level 3 qualification in a related subject or proven experience in practice. Above all we expect you to have the commitment and enthusiasm to be successful. All shortlisted applicants are offered an interview.

We welcome applications from mature students who have experience in practice or other suitable qualifications. You will need to be employed or have a voluntary placement for a minimum of eight hours per week.

About the course

The FdSc Health Studies is a two-year course which requires one day of college attendance a week, to enable you to fit studying with work.

This course has been designed in conjunction with local employers (the Primary Care Trusts and the Norfolk and Norwich Hospital Trust) and is validated by UEA, ensuring it is an ideal qualification for healthcare workers. The emphasis on skills for work means that this is a truly vocational programme and will enable you to both ground your learning in the workplace as well as reflect on work practice in an academic context.

Students' work is assessed using a variety of methods, which may include, written assignments, individual and group presentations, creative activities, field research, use of ICT equipment and software, seminars, portfolios and examinations.

What you will learn

This course includes core modules to enable you to support your academic practice. These include Academic and Professional Skills and Research skills. This course has a science element, and you will cover topics including cognitive and biological systems, science of disease and health and nutrition.

You will also study topics around caring for and supporting service users. These will include law, ethics and safeguarding, person focused care, promoting health and practice and policy in healthcare.

You can go on to do

The course prepares you for a range of roles in the health and social care sector. You can also progress onto further study in the areas of nursing, allied professions, care management, social work or teaching.

Higher Apprenticeship Health Studies

DURATION: 2 years
1 day per week
Plus End-Point Assessment (EPA)

APPLY VIA: NHS Employer

DELIVERED AT:
City College Norwich

If you are motivated by providing, supervising and coordinating high-quality and compassionate health and social care for a wide range of people, this apprenticeship could be for you. It equips you with the knowledge, skills and behaviours to further your professional health care career. You will embed your academic learning in real-life practice and you will complete assignments focused on workplace scenarios wherever possible. To gain the knowledge and skills required for your apprenticeship, you will also study a FdSc Health Studies degree validated by UEA.

About you

NHS Trusts select potential apprentices and candidates are interviewed jointly by the NHS and the College. You will need Level 2 Mathematics and English (GCSE grade C or equivalent) or demonstrate through assessment that you are working at that level and will be able to achieve this qualification.

About the course

The Higher Apprenticeship and FdSc in Health Studies is a collaboration with local NHS Trusts. Your employer needs to agree to both fund and support you throughout the duration of your programme. The programme promotes opportunities for career progression and requires the apprentice to successfully complete an End Point Assessment, to demonstrate that they have met all the Healthcare Assistant Practitioner Standards and meet the required standard of competency.

What you will learn

This course is a modular, credit-based programme comprised of modules of 20 credits:

Year 1: Academic and Professional Skills, Health and Nutrition, Cognitive and Biological Systems, Law, Ethics and Safeguarding, Person-centred care, Practice and Policy in Healthcare.

Year 2: Research in Practice, Human Pathology: The Study of Disease, Anthropometry and Recovery, Promoting Health, Human Growth and Development, Supervision and Leadership. In addition, to these academic modules, apprentices will undertake preparation for the EPA Gateway.

You can go on to do

Successful completion of this apprenticeship programme provides students with the ability to work as an Assistant Practitioner. Transferable employability skills are embedded in the modules through the application of analytical thinking, problem solving, communication and reflective practice. In addition, specific modules encourage a particular focus on certain areas. For example, the Research in Practice module enables students to develop a research proposal based on their place of work to help improve service delivery.

If you are interested in this Apprenticeship, please seek approval through your current employer, as individuals can't apply directly. Our Apprenticeship team **01603 773 365** **EmployerPartnerships@ccn.ac.uk** will be happy to discuss the next steps with your employer.



My City College Norwich journey:

Sally

Studied:
Foundation Degree Health Studies

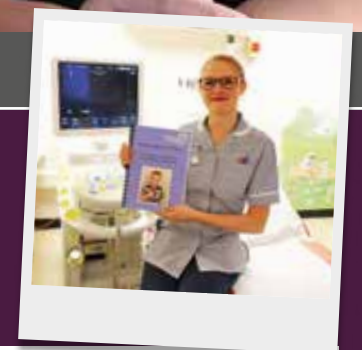

" I chose to undertake my Foundation Degree in Health Studies at CCN because I felt that I had a wealth of experience and a strong desire to help not only my employer and its service users, but also to help myself grow as a person.

I am passionate about service improvement and I knew that I could make a difference to more

people if only I could expand on my existing skill set. At CCN, I gained self-confidence, self-worth, and self-belief. I have never been particularly confident in my abilities but the results I achieved made me realise I am capable of a great deal more than I ever thought."

FdSc Mental Health Practice

COURSE CODE: B760

DURATION: 2 years
1 day per week

APPLY VIA:
UCAS

DELIVERED AT:
City College Norwich

This course will allow you to develop your professional skills, academic knowledge and behaviours as a future mental health professional. You will study science supporting the link between physical and mental health. We also place emphasis on encouraging you to consider how you can use your new-found knowledge as a leader and manager in the sector.

About you

You will need a level 3 qualification in a related subject or proven experience in practice. Above all we expect you to have the commitment and enthusiasm to be successful. All shortlisted applicants are offered an interview. We welcome applications from mature students who have experience in practice or other suitable qualifications. You will need to be employed or have a voluntary placement for a minimum of eight hours per week. Applications from students whose first language is not English are welcome.

About the course

A two-year course which requires one day of college attendance a week. The course is validated by UEA. Students are taught in small classes and receive high levels of support.

The course is taught through group work, tutorials, lectures, seminars, practical based research and guided independent study.

Students' work is assessed using a variety of methods, including written assignments, individual and group presentations, creative activities, field research, use of ICT equipment and software, seminars, portfolios and examinations.

What you will learn

You will engage in a range of modules that build an unpinning knowledge of mental health and society; cognitive and biological systems, human growth and development, as well as how to apply knowledge to practice through topics such as person-focused care, and law, ethics and safeguarding.

You will also have the opportunity to put your theoretical knowledge into practice through a range of teaching and assessment methods and will be supported to develop your academic and professional skills, your research skills and your supervision and leadership skills.

You can go on to do

This well-recognised qualification will help you to find employment in the health and care sectors or, if you are in work, will enhance your ability to contribute effectively to your organisation. This will aid progression towards a variety of roles within nursing, assistant practitioner roles and other allied health professions.

Higher Apprenticeship Mental Health Practice

DURATION: 2 years
1 day per week
Plus End-Point Assessment (EPA)

APPLY VIA: NHS Employer

DELIVERED AT:
City College Norwich

Delivering compassionate and effective mental health care is an increasing priority for the NHS and for society as a whole. If you have the commitment and motivation to work in this challenging but hugely rewarding field, this apprenticeship is an ideal way of acquiring the professional skills and knowledge you will need. To gain the knowledge and skills required for the apprenticeship, you will also study for a FdSc Mental Health Studies degree, which is validated by UEA.

About you

You will need a level 3 qualification in a related subject or proven experience in practice. Above all we expect you to have the commitment and enthusiasm to be successful. All shortlisted applicants are offered an interview. We welcome applications from mature (21+) students who have experience in practice or other suitable qualifications. You will need to be employed or have a voluntary placement for eight hours a week minimum.

About the course

The Higher Apprenticeship and FdSc in Mental Health Studies at City College Norwich is a collaboration with local NHS Trusts. Your employer needs to agree to both fund and support you throughout the duration of your programme. The programme promotes opportunities for career progression and requires the apprentice to successfully complete an End Point Assessment, to demonstrate that they have met all the Healthcare Assistant Practitioner Standards and meet the required standard of competency.

What you will learn

Year 1: Academic and Professional Skills, Mental Health and Society, Cognitive and Biological Systems, Law, Ethics and Safeguarding, Person-centred care, Practice and Policy in Mental Health.

Year 2: Assessment and Risk, Human Growth and Development, Intervention and Recovery, Promoting Health, Research in Practice, Supervision and Leadership. In addition, to these academic modules, apprentices will undertake preparation for the EPA Gateway.

You can go on to do

Successful completion of this apprenticeship programme provides students with the ability to work as an Assistant Practitioner. Transferable employability skills are embedded in the modules through the application of analytical thinking, problem solving, communication, and reflective practice. In addition, specific modules encourage a particular focus on certain areas. For example, the Research in Practice module enables students to develop a research proposal based on their place of work to help improve service delivery.

If you are interested in this Apprenticeship, please seek approval through your current employer, as individuals can't apply directly. Our Apprenticeship team **01603 773 365** **EmployerPartnerships@ccn.ac.uk** will be happy to discuss the next steps with your employer.



Humanities

BA (Hons) English	84
BA (Hons) Psychology with Sociology	85

BA (Hons) English

COURSE CODE: Q320

DURATION: 2 years
2 days per week

APPLY VIA:
UCAS

DELIVERED AT:
City College Norwich

Our English degree is strongly student-centred which means that your group will be able to influence the choice of texts you study: for example, our students have seen decolonialisation as a priority and are now studying global literature alongside more traditional texts.

About you

You will usually need a minimum of 64 UCAS points, but we have no standard offer as we consider your reference, motivation and commitment to the course, as well as any projected or actual A Level grades or other qualifications. Applications from Access Diploma students are welcome.

About the course

Although the three-year UEA validated degree course is full time, teaching is normally delivered over two full days a week, allowing most students to study for the qualification whilst also working part time. The course is taught through lectures, group work, seminars, practical research, tutorials and guided independent study. Students' work is assessed using a variety of methods, including written assignments, individual and group presentations, portfolios and examinations.

What you will learn

The course will extend your knowledge of literary history and culture, from Ancient Greece to the present. The first-year modules will provide the knowledge and skills required for successful study at degree level. These include modules such as genre, evolution of western society, myth and

criticism and reading the visual. You will develop techniques for close reading literary texts and constructing analytical arguments, as well as skills of written and oral communication. In the second and third years you will build on this knowledge in a series of modules focusing on different periods of literary history, including Shakespeare and the Renaissance, the Restoration, the romantic period, the Victorian period, modernism and contemporary literature and culture.

These period modules will be supplemented by studies of particular genres or themes within literature, such as children's literature and dystopian fiction.

Year 1: Higher learning skills, myth and criticism, genre, the evolution of western society, reading the visual, children's literature or creative and critical writing.

Year 2: Preparation for work and research, medieval life and literature, the Renaissance, madness, trauma and culture, revolution and reaction, children's literature or creative writing.

Year 3: Victorians and Victorianism, global literature and culture, contemporary literature and culture, dystopian fiction, and a dissertation.

You can go on to do

You can go on to careers in teaching at both primary and secondary level, or to further study through MA and other postgraduate courses. Other careers that our students have entered include publishing, archiving and curatorship, human resources, administration, social work, social care and educational psychology.

BA (Hons) Psychology with Sociology

COURSE CODE: C8L3

DURATION: 3 years
2 days per week

APPLY VIA: UCAS

DELIVERED AT:
Easton College

Throughout this academic course psychological and sociological theories are continuously explored through the application to the mind and wider society in our high-quality teaching and learning environment in the heart of Norwich.

About you

You will usually need a minimum of 80 UCAS points, but we have no standard offer as we take into account your reference, motivation and commitment to the course, as well as any projected or actual A Level grades or other qualifications. Applications from Access Diploma students are welcome.

About the course

The course is typically taught over two days a week. In each of the first two years, the course contains six modules and in the third year, you will be required to study four modules as well as undertake a dissertation.

What you will learn

The psychology component of the course will introduce the sub-disciplines of the subject including cognitive and biological perspectives. There is a focus on social psychology and mental health and the course explores the way that sociology and psychology overlap and interrelate. These psychology and sociology-based understandings are applied to a variety of social issues such as addiction, relationship behaviour and communication.

The course also includes an understanding of media, crime and deviance in the second year which is developed through psychology and crime in the final year.

Year 1: Modules in higher learning skills, introductions to sociology and psychology, cognitive and biological psychology, social psychology, childhood psychology.

Year 2: Research skills, data analysis, media, crime and deviance, social divisions and inequalities, mental health and wellbeing, human lifespan, development and personality.

Year 3: Psychology and crime, clinical and abnormal psychology, language and communication, race, racism and cultural identity, and a dissertation in either a psychology or sociology area of research.

You can go on to do

You can train to be a psychologist through postgraduate qualifications and training. There are also a wide variety of graduate jobs in the health, education and social care sectors where psychological and sociological skills are highly relevant. These skills are also highly relevant to occupations in areas such as business, marketing, communications, human resources and research.



Public Services & Policing

BA (Hons) Public Sector Leadership	88
BA (Hons) Professional Policing	89

BA (Hons) Public Sector Leadership

Core Pathway: BA (Hons) Public Sector Leadership (Crime, Strategy & International Relations)

Optional Pathways: BA (Hons) Public Sector Leadership (Management & Strategy) / BA (Hons) Public Sector Leadership (Crime & Policing)

COURSE CODE: NL00

DURATION: 3 years
2-3 days per week

APPLY VIA:
UCAS

DELIVERED AT:
City College Norwich
& Easton College

This course provides the theoretical and practical skills required for graduates to become leaders within a range of public sector roles including policing, armed services and local government. It aims to give students a strong theoretical base in a broad range of subject areas alongside a strong focus on employability, emphasising industry links and wider skills such as mental health in the workplace.

About you

You should have a minimum of 64 UCAS points. Mature students (over 21) without the required entry requirements but with relevant prior learning or experiential learning will also be considered.

About the course

The course is delivered through lectures, presentations, seminars, tutorials and self-directed specific study.

What you will learn

Year 1: Leaderships & management in the public sector, diversity, equality and ethics in the workplace, democracy & politics, practical criminology and policing, modern strategic thinking, and professional and academic skills.

Year 2: All students study research and investigative skills, leadership & career progression in the public sector, community governance and engagement.

Management and Strategy pathway: project management, operations management, social divisions and inequalities.

Crime and Policing pathway: criminality, criminal justice and the courts, media, crime and deviance and social divisions and inequalities

Crime, Strategy and International Relations pathway: international relations theory in the 21st century, contemporary conflict, plus community governance and engagement.

Year 3: All students study society, welfare and international leadership and write a dissertation.

Management and Strategy pathway: strategic management, business enterprise, plus, one optional module from organised and white-collar crime, security challenges in a global world.

Crime and Policing pathway: organised and white-collar crime, race, racism and cultural identity, psychology and crime.

Crime, Strategy, and International Relations pathway: conflict resolution and British foreign policy, security challenges in a global world, plus organised and white-collar crime.

You can go on to do

This course is designed to help you to progress into a range of careers in the public sector including uniformed services (armed forces, police) and local government. You can also progress on to postgraduate study in related fields.

** Please note that the optional pathways will be offered in year two provided that minimum group sizes of six are maintained.*

BA (Hons) Professional Policing

COURSE CODE: N225

DURATION: 3 years
2-3 days per week

APPLY VIA: UCAS

DELIVERED AT:
Easton College

We have a strong partnership with Norfolk Constabulary and our Professional Policing degree is licensed by the College of Policing and aligned to the National Policing Curriculum. This means that you'll be learning from serving police officers and staff and achieving a nationally recognised qualification which will give you what you need to begin a career in policing or in a range of related areas.

About you

Our typical offer is 80 UCAS tariff points from A levels or equivalent. GCSE English and Mathematics is required. We interview all potential candidates for suitability to commence the degree programme.

About the course

The course has been licensed by the College of Policing and validated by the University of East Anglia and is nationally recognised as part of the police education qualification framework (PEQF) as a pre-join policing degree. We have adopted a partnership approach with Norfolk Constabulary, with serving officers assisting in the teaching and assessment for the programme. You will cultivate a strong grounding in the theory and practice of policing, the criminal justice system and related issues which you'll need to start your police career.

What you will learn

Year 1: Introduction to the role of Constable and policing, introduction to evidence based policing, 21st century challenges, introduction to criminology and crime prevention, diversity and professional standards, professional and academic skills.

Year 2: Research skills and evidence based policing policy, protecting and managing vulnerable people, ethical decision making, police legislation and the criminal justice system, impacts of crime, counter terrorism and intelligence.

Year 3: Contemporary community policing, responding to incidents, investigating and digital policing, roads policing, dissertation.

You can go on to do

This degree is designed as a route to become a police officer. However, students may also seek to progress into a wider range of careers within policing and the criminal justice system. Graduates can also go on to further study at Master's level. If you are considering a policing career you can find out more about current entry criteria at:

www.norfolk.police.uk/join-us/police-officer



Sport

BSc (Hons) **Sport, Health
& Exercise Science**

92

BSc (Hons) Sport, Health & Exercise Science

COURSE CODE: C603

DURATION:
3 years

APPLY VIA: UCAS

DELIVERED AT:
City College Norwich
& Easton College

Our courses offer a solid grounding in academic and theoretical knowledge alongside the chance to develop a variety of practical skills. Our high quality teaching and learning spaces and great facilities from strength and conditioning gyms to sports labs give you access to industry standard experiences from which to develop your career.

About you

Our typical offer is 64 UCAS tariff points from A levels or equivalent and a minimum of GCSE maths, English and science (preferred) grade 4/C or above or National Literacy and Numeracy tests at Level 2 or 3. Access to HE Diplomas at Pass level with suitable science content are welcomed.

About the course

Our courses will provide you with an opportunity to study the key areas of sport and exercise science such as sports coaching, development, health, fitness, strength & conditioning. Our degree level sport courses are delivered through a mixture of workshops, lectures, seminars, practical sessions, tutorials and self-directed study. As your course progresses, there will be opportunities to specialise in areas of interest through flexible assessments. These include coursework (case studies/ reports), group presentations, practical assessments, reflective journals, open and closed book exams, poster presentations, portfolios of evidence and the creation and delivery of sporting and coaching events.

Please note that the optional pathways will be offered in year two provided a minimum group size of six is maintained.

What you will learn

After a core year one, we offer optional pathways in Coaching & Development and Fitness, Strength & Conditioning.

Core Year 1: Anatomy and human movement, community coaching and development, health and fitness, sport and exercise physiology, sports therapy.

Year 2: Coaching and mentoring, health promotion, physical activity and behavioural change, nutrition for health, fitness and performance, sport and exercise psychology, exercise physiology and laboratory techniques (sport, health and exercise pathway only), sport development and management (coaching and development pathway only), and strength and conditioning methods (fitness, strength and conditioning pathway only).

Year 3: Performance analysis, sport events and entrepreneurship, coaching in a performance setting (coaching & development pathway only), and exercise for specific populations (applicable to both pathways).

You can go on to do

Employment in a range of careers such as research and development, activity leadership, health promotion and strength and conditioning coaching. Students have also established successful sports businesses and progressed onto teacher training. You can also study at Master's level in areas such as physiotherapy, sports performance, sports psychology and sports management.

My City College Norwich journey:

Rui Rodrigues

 @rui_hybrid_performance

Studied: **BSc Sports Coaching & Science**

Owner of coaching business Hybrid Performance: Strength & Conditioning and completing an MSc in Strength & Conditioning.

"I feel the balance between academic learning and exposure to practical application of the course has provided me with a well rounded set of tools to venture out in the industry. Whilst at college, myself and peers were always supported and regularly provided with opportunities to coach

and develop our skill set. I feel this has been a massive contributing factor to get me to where I am today.

The content was well rounded and covered all major aspects of sports science and coaching. Its versatility also enabled students to direct their studies to their particular interests. I would absolutely recommend the course to anyone looking to venture into a career in the realm of sports science."

My City College Norwich journey:

Ryan Elton

 @the.movement.coach

Studied: **BSc Sports Coaching & Science**

Owner of coaching business The Movement Coach.

"The BSc degree course provided me with valuable academic knowledge of the coaching profession and key opportunities to develop my application. I believe the course has been crucial to the professional success I have had so far and,

without a doubt, it has been influential to my career in sport.

At the college, the close interaction and guidance available from the tutors was so beneficial and the connection I built with my classmates has helped create friendships for a lifetime."

Further Study

Access to Higher Education	96
Professional Development for teachers	98
Norfolk Teacher Training Centre	100

Access to Higher Education



Want to study for a degree but don't have the qualifications?

Get to where you want to be with an Access to Higher Education course

Access to Higher Education courses are an ideal starting point that can help you develop the skills and qualifications to progress to studying for a degree and your future career.

Access courses are a flexible alternative to A Levels and are a recognised qualification for progression to Degree and Higher Education courses.

What can I study?

- Art & Design
- Business
- Criminal Justice and Policing
- Engineering
- Humanities and Social Sciences
- Land Based Studies (with Animal Science & Welfare and Ecology & Conservation pathways)
- Science for Health

All courses have been developed with employers and progression in mind, and many are part of the New Anglia Local Enterprise Partnership's 10 priority sectors.

This means that you will be provided with the skills and qualifications needed to progress to further study and gain employment in growing industries.

Am I eligible to study?

To study an Access to Higher Education course you need to meet the following criteria:

- Aged 19+
- Have a grade C (grade 4) or above in GCSE English and Maths

Please note that we are not able to accept Adult Numeracy, Adult Literacy, Key Skills or Functional Skills in lieu of GCSEs.

Selection is by interview to discuss your suitability for the course and whether the course is right for you.

As part of this process you will need to complete online assessments and submit a short piece of writing to check you are at the right level to start the course. Advice can be given about alternative ways forward if necessary.

Widely recognised by universities

Access to Higher Education courses are widely recognised by UK universities and colleges, including our College.

We advise that if you are hoping to go on to do a degree course at a specific university, you should contact them to check that the Access to Higher Education course you have chosen is in an appropriate subject area and will be recognised by them.

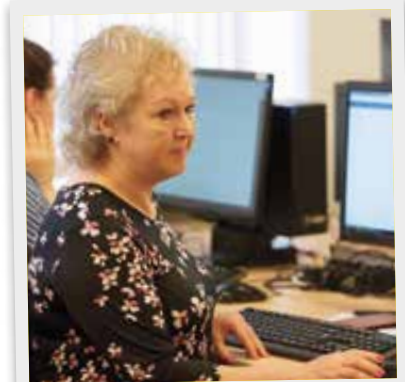

International and ESOL students

International students whose qualification is not recognised by UK universities or colleges, and who are 19 and over, may also wish to choose this pathway as a route to enter degree level study. Applications from students whose first language is not English are welcome. We require evidence of proficiency in English (including writing, speaking, listening and reading).

Please note, the required minimum entry requirement is either:

- IELTS Academic (SELT): 6.0 overall (minimum 5.5 in all components); or
- GCSE English and GCSE Mathematics, both at either GCSE grade C and above or grade 5.

See page 35 for more information.

Find out more at: ccn.ac.uk/access-to-higher-education or easton.ac.uk/access-to-higher-education

Financial support

City College Norwich offers flexible payment plans to help you spread the cost of fees. You can apply for an Advanced Learner Loan and bursaries are available to support childcare and travel costs.

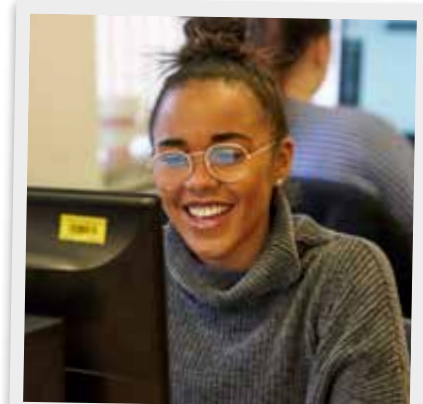

Teacher training & Professional Development

Our Professional Development for teacher training, coaching and mentoring, assessment/quality assuring and other CPD is delivered by a group of highly experienced practitioners, dedicated to improving your skills and confidence and reflecting current ideas in education.

Whether you're looking to change career, develop your skills, improve your job prospects or just learn, we can help in a variety of ways:



Supporting and training new teachers



Developing assessment and verification practice



Review of teaching, learning and assessment with developmental feedback



Coaching and mentoring



Challenging and extending staff's expertise



Supporting the development of e-learning



Supporting individuals and groups of staff to continuously develop



Modelling best practice

Our mission is to support and guide all the processes which drive up performance at work, especially the quality of teaching, learning and assessment, ensuring that all students and trainees have the best learning experience possible.



Courses offered

Teaching, training and support

- L5 Diploma in Education and Training
- L4 Certificate in Education and Training
- L3 Award in Education and Training
- L3 Award / Certificate for Learning Support Practitioners
- City & Guilds - Introduction to Training Skills

Coaching & Mentoring

- L3 Award/Certificate in Effective Mentoring
- L3 Award/Certificate in Effective Coaching

Assessment and quality assuring Levels 3 & 4

Level 3 Awards in Assessing including units:

- Understanding the Principles and Practices of Assessment
- Assessing Competence in the Work Environment
- Assessing Vocational Skills, Knowledge and Understanding.

Leading to:

- Level 3 Award in Understanding the Principles and Practices of Assessment
- Level 3 Award in Assessing Competence in the Work Environment
- Level 3 Award in Assessing Vocationally Related Achievement
- Level 3 Certificate in Assessing Vocational Achievement.

Level 4 Award and Certificate:

- Level 4 Award in Understanding the Internal Quality Assurance of Assessment Processes and Practice

- Level 4 Award in the Internal Quality Assurance of Assessment Processes and Practice
- Level 4 Certificate in Leading the Internal Quality Assurance of assessment processes and Practice (completion of above two mandatory to achieve this).

Other support available

- Bespoke professional development and courses to suit specific industry needs
- Individual or group coaching for performance improvement
- Teaching and learning coach support
- Lesson observation training and feedback
- Specialist support for teachers and learning support staff.

"What I love about this course is that it is very informative but it is taught in such a way that it's not like being in a classroom"

"City College Norwich offered excellent facilities and staff with a wealth of experience to help me to develop my teacher training"

"I cannot recommend the staff and facilities at City College Norwich enough. They are extremely knowledgeable and enthusiastic"

Norfolk Teacher Training Centre

Norfolk Teacher Training Centre (NTTC) offers school-based teacher training courses in Primary and Secondary.

On completion of the course, successful trainees will have Qualified Teacher Status (QTS) enabling them to work as a teacher in maintained or non-maintained schools in England & Wales.

Secondary Teacher Training

We offer training in these subjects:

- Art and Design
- Biology
- Business Studies
- Chemistry
- Citizenship
- Computing
- Design and Technology, including Textiles and Food Technology
- Drama
- English
- Geography
- History
- Mathematics
- Music
- Physical Education
- Physics
- Religious Education
- Social Sciences

Primary Teacher Training

We also offer Primary teacher training at Early Years Foundation Stage (EYFS), Key Stage 1 (KS1) and Key Stage 2 (KS2). We also offer Primary teacher training with Maths which requires you to hold a suitable Maths related Degree or a Maths A Level.

School Direct. Learn from experience

School Centred Initial Teacher Training (SCITT) is ideal for anyone with a passion for teaching and their subject and wants



98% of graduates

secure their first teaching job at the end of the course

.....

133 new teachers

trained in the last three years

.....

Rated Good

by Ofsted and highly ranked in the Good Teacher Training Guide 2017



a substantial element of classroom experience as part of their training. It is the most practical way to gain Qualified Teacher Status in one year. The Norfolk Teacher Training Centre programme is based on an academic year and all trainee teachers receive:

- 120 days in the classroom gaining experience through our Training in School Curricular Programme. This will involve subject knowledge, lesson observation, team teaching, solo-teaching and learning support across at least two key stages. Experience will be divided between at least two of our partner schools and academies.
- A dynamic Professional Development Programme with dedicated off-the-job training experiences, including weekly training sessions, termly conferences, subject knowledge development days and portfolio preparation days.

Post Graduate Teacher Apprentice (PGTA)

We support the new PGTA. This course is suitable for individuals who have experience of working in schools and have an employer who is able to support apprentices through their training year.

The course follows the same programme as our School Direct courses. However, the programme is slightly longer to allow time for candidates to prepare for their End Point Assessment (EPA) which must be completed as part of the Apprenticeship Standard.

What's required?

To successfully complete the course, you will be required to:

- Keep a Professional Practice Portfolio providing evidence of personal progress whilst in school. The Portfolio should also contain reflection on academic issues and reading of relevant published educational research.

- Participate fully in the life of your placement schools, keeping a record of your progressive teaching experiences.
- Demonstrate that you have met the Secretary of State's Teachers' Standards.
- As part of the Professional Development Programme, you will also complete three written assignments connecting your school-based experience within the context of pedagogical research.

Outstanding success

NTTC has over 60 partner schools and academies throughout Norfolk, offering trainees the opportunity to experience teaching in a wide variety of settings.

Every year, over 95% of the trainees who successfully complete our course and gain QTS go on to teaching jobs in schools.

How to apply

To apply for teacher training with NTTC you need to have a degree, a demonstrable commitment to the subject/age phase you want to teach and a grade C/4 or above in English and Maths (and Science for Primary).

Generous bursaries

Generous bursaries are available of up to £24,000 depending on the subject you wish to teach through School Direct. The bursary is designed to support you through your training and to make life easy, we apply for the bursary on your behalf, so you don't have to.

Find out more at norfolkttc.org.uk

How to find us

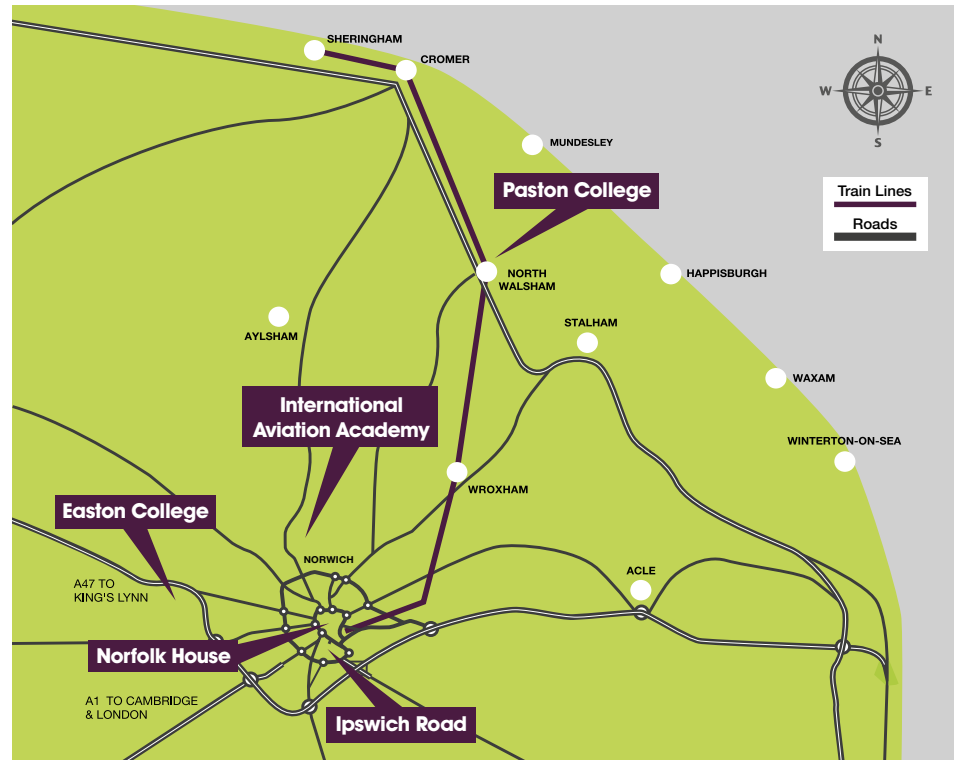

Norfolk House

City College Norwich's School of Higher Education is in the heart of the city centre on Exchange Street.

There is no car parking available, but lots of car parks are located near by. The nearest bus stops are on Castle Meadow, Tombland or Prince of Wales Road.

Ipswich Road

Our main college campus is located on Ipswich Road approximately 1/2 mile from the City Centre.

Car parking is available and bus stops are located outside the college.

Easton College

Easton College is located just 8 miles outside of Norwich off the A47.

Car parking is available on campus and the site is well served by direct bus routes and non-direct from Norwich city centre.

International Aviation Academy Norwich

The Academy is located 4 miles outside of Norwich next to Norwich Airport.

Car parking is available and the nearest bus stop is located 10 minutes' walk away.



By bus:

Discounted bus passes are available to all College students. Visit ccn.ac.uk/travel or easton.ac.uk/travel for prices and to find out more.

By train:

The main Norwich Thorpe Train Station is located about 1.5 miles from the College. First Bus and Konectbus operate frequently between the Rail Station and the City Centre which is about an 8-10 minute walk away from St Stephens Street/Red Lion Street. First Counties have regular buses that service the Train Station to Castle Meadow (Blue Line).

For First Buses timetables, visit: firstgroup.com/norfolk-suffolk

Park & Ride:

The Park & Ride routes covering the College's Ipswich Road campus are;

- Harford Park & Ride
- Sprowston Park & Ride

Airport and Thickethorn P&R sites operate to Newmarket Road/Town Close Road which is a 5 minute walk. Postwick P&R operates to St Stephens Street in the city centre which is an 8 minute walk.

Routes run Monday to Saturday with arrivals in the city before 7am and last buses back at approximately 7pm depending on the site. A 16-19 (no ID required!) day ticket is £1.90 and a 10 day ticket is £14.70. More fares and times information is available at norwichparkandride.co.uk

Got a question about travel?

Get in touch with the Travel Plan Co-ordinator at citytravel@ccn.ac.uk or **01603 773 607**



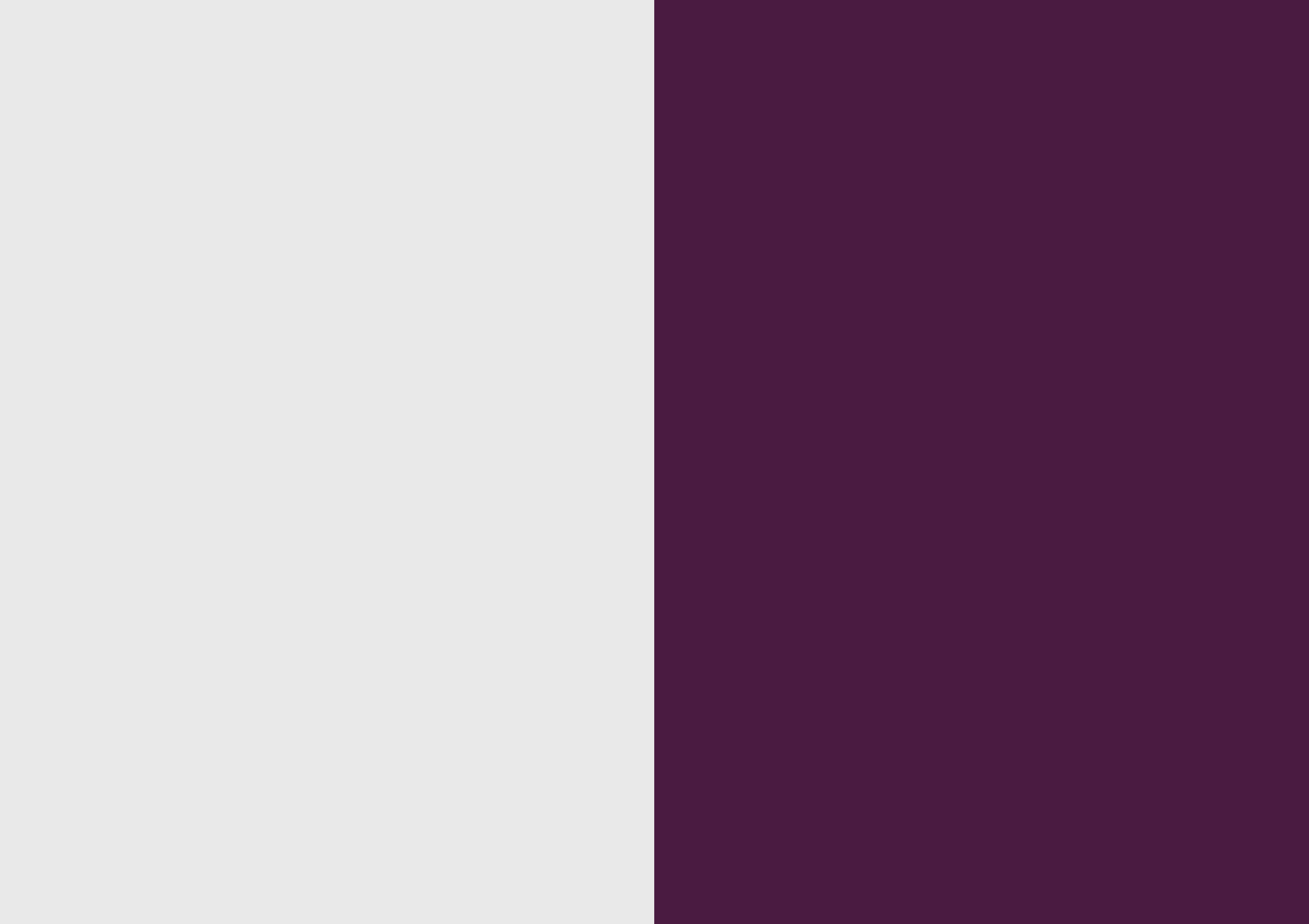

City College Norwich

Norfolk House
Exchange Street
Norwich
NR2 1DD

Easton College

Bawburgh Road
Norwich
NR9 5DX

t: +44 (0)1603 773 810

e: information@ccn.ac.uk

www.ccn.ac.uk/degrees

www.easton.ac.uk/degrees